20 PAGES TODAY

The Portsmouth Daily Times.

20 PAGES TODAY

VOLUME TWENTY-TWO PORTSMOUTH, OHIO FRIDAY, NOVEMBER 17, 1916 Price, Single Copy AT NEWS-STANDS.....THREE CENTS ON STREETS.....TWO CENTS

Deutschland Collides With A Tug

PREDICT FALL OF MONASTIR WITHIN 3 DAYS

PRIDE OF BULGARS IN DANGER

London, Nov. 17.—Fall of Monastir within three days was confidently predicted here today with receipt of fresh news of the victorious progress toward the Macedonian city of French, Italian, Russian and Serbian forces. Fighting through snow, sleet and mud, allies have impetuously swung in flanking movements of gigantic magnitude.

General Serrial refused to be drawn into attacking the Bulgarian defenses to the south of Monastir—defenses which Sofia some time ago pronounced impregnable—and according to all reports which reach here last forced retirement of the Bulgarian-Teutonic defenders from these positions without hardly striking a blow, by the threat of strong developing movement.

Fall of Monastir will be a distinct blow at Bulgarian pride and experts here predicted another appeal from Sofia for German assistance in retaking the city. Its natural importance is not great, but Bulgaria apparently attaches sentimental value to holding of the city.

One immediate effect of the allies advance, it was expected here, would be relief from General Von Falkenhayn's forward movement into Rumania. Military observers believe some of his forces will be diverted to render assistance to the retreating Bulgarians north of Monastir. Rumania is feeling the effect of this strong movement southward of the Teutonic forces.

Considerable activity, coincident with the Monastir advance, is also reported from the British force operating to the east of the Struma river.

London, Nov. 17.—Further advances along the north bank of the Ancre were reported today by General Sir Douglas Haig. As a result of yesterday's operations, the British commander in chief reported that the British front had been extended from eastwards of Beaucourt along the bank of the river.

Rome, Nov. 17. — Dispatches from Salonika today said the Serbians had occupied the towns of Kenali and Mesozioli in their advance toward Monastir.

SPRING SKIRTS WILL COME DOWN IN LENGTH BUT WILL GO UP IN PRICES

Chicago, Nov. 17.—Women's spring skirts will go down in length—and up in price, say style fixers here today to attend the convention of the National Cloak, Suit and Skirt Manufacturers' Association. Styles for the coming season will be long and straight and coats will be fitted easily about the waist, said J. P. Hovland. Stitching will be much used, in heavy loose threads and the shades will be the most flower-like and delicate imaginable. Bright colors will prevail in spring fashions.

NUMEROUS SUITS ARE FILED AGAINST THE EIGHT HOUR BILL

Boston, Nov. 17.—Counsel for the New York, New Haven, and Hartford railroad today filed a bill in the United States district court, attacking the constitutionality of the Adamson eight-hour law. The bill called for a preliminary injunction restraining the government from putting it into effect. Judge Morton will hear the road's petition December 11.

Keokuk, Iowa, Nov. 17.—Constitutionality of the Adamson law is questioned in a suit filed in federal court here today by the Atchison, Topeka and Santa Fe against Claude R. Porter, district attorney, Frank O'Conner, district attorney, and the heads of four brotherhoods.

Injunctions are asked.

Louisville, Ky., Nov. 17.—The Illinois Central railroad filed suit here today attacking the Adamson law.

Utica, N. Y., Nov. 17.—The Delaware, Lackawanna and Western Railroad Company today filed suit in the United States District Court attacking the Adamson eigha hour law.

Washington, D. C., Nov. 17.—Warning that the rail road men may "hold up" congress at the next session if they are successful in the present Adamson eight-hour law controversy was given today by President Charles R. Van Hise, of Wisconsin University, to the National Council of the United States Chamber of Commerce.

SOCIAL SINS THE CAUSE

Youngstown, O., Nov. 17.—"More than half our poverty is due to social sins, to the unfair distribution of wealth. I am for the survival of the fittest, not the fattest," Frederick D. Almay, president of the National Charities and Correction conference, told the Ohio conference which closed here today.

DECLARES DIVIDEND

New York, Nov. 17.—The Republic Steel company today declared a regular 1¼ percent quarterly dividend on preferred stock and paid four percent back dividends. No action was taken on a common stock dividend.

CINCINNATI — Mrs. Eva Klein filed suit asking that the Union Gas and Electric Company be enjoined from charging 35 cents a thousand feet, pending the holding of a referendum election.

Chas. E. Hard To "Keep Eye" On Democrats, It Is Claimed

Columbus, O., Nov. 17.—Charles E. Morris, publicity agent for the Democratic state committee in the recent campaign, will be private secretary to Governor-Elect James M. Cox.

This became known today, upsetting the earlier "dope" that the place would be given Robert Hayes, of Dayton, who was Cox's secretary in congress and later secretary of the state liquor license commission.

Hayes, it is understood, will be given some other good berth.

The Republican state organization, according to plans now being discussed, proposes to follow the example of the Democrats and keep men on guard here during the Cox administration It is said to be very likely that Charles E. Hard, of Portsmouth, vice chairman of the G. O. P. state executive committee, will stay on the job here to keep an eye on the Democratic administration and collect ammunition for the next state campaign.

It is expected Hard will be assisted by a Republican publicity agent. For the latter position, Forest Tipton, private secretary to Governor Willis, is under consideration.

Tipton was a newspaper man at Kenton up until the time he became Governor Willis' private secretary. He is willing to take the publicity job.

ODOR LEADS TO SEPARATION

Riverhead, L. I., Nov. 17.—Somewhere between her wedding day and her divorce suit Mrs. Rose Leavitt has lost ten perfectly good pounds. That's why she sued. She blamed the odor of her husband's tannery.

HIS FIFTH WIFE

New York, Nov. 17.—Declaring she is the fifth wife of George A. Schroeder and that he may have several other wives, at least one, living, Mme. Sophie Traubman, formerly a singer in the Metropolitan Opera company, will appear today in the Tombs court as a witness against Schroeder, who is held on her charge that he is a bigamist.

FROZE TO DEATH

Granville, O., Nov. 17—The body of Charles Herman, Granville, was found in the snow late yesterday. It is believed he froze to death.

TO DISTRIBUTE ASHES TO DELEGATES

Chicago, Nov. 17.—Six hundred packets of ashes—the remains of Joe Hill, I. W. W. organizer, who was shot in the state of Utah when found guilty of murder—will be distributed to I. W. W. convention delegates Sunday.

ALLIES MAKE AIR RAID

Berlin, Nov. 17—An allied air raid over Zeebrugge and Ostend on Wednesday killed 39 Belgians and resulted in practically no other damage, according to a war office statement today. It was declared that the harbor works were undamaged.

ARMED SHIPS HELD

Norfolk, Va., Nov. 17.—Two armed British steamers are held here today awaiting clearance permission from the state department. The Tonawanda, Birkenhead to New Orleans, with creosote, with a 12 pound gun on her poop, expected to leave yesterday, but was held up. The Rimutaka, Junedin, New Zealand to Plymouth with passengers and a $1,000,000 cargo carries a 7 inch gun with fifty rounds of ammunition.

GIRL, RINGS GONE!

Bayonne, N. J., Nov. 17.—"Gracious, I smell something burning", yelled the girl Mrs. Gerard Nugent caught ransacking her dresser. Mrs. Nugent flew to the kitchen and the girl flew the coop, with two rings.

WINGS 21 PLANES

Paris, Nov. 17—Lieutenant Guynemer, France's aerial hero, downed his 21st German battle plane, according to announcement in today's war office statement. The official statement detailed an unusual amount of aerial activities in the Amiens region, citing 54 aerial encounters there. It was in this section that Guynemer got his latest plane.

DONAHEY LED TICKET

Columbus, O., Nov. 17.—State Auditor Donahey run away from the rest of the Democratic state ticket in the recent election, according to complete returns compiled by the secretary of state today. Donahey's plurality over his Republican opponent, Hayes Adams, for auditor of state, was 46,064.

James M. Cox defeated Governor Willis by 5,571 votes.

The complete vote was as follows: For governor, Cox, 564,863; Willis, 559,292; for lieutenant governor, Bloom, 558,968; Arnold, 530,649; for secretary of state, Fulton, 551,285; Hildebrand, 536,241; for auditor of state, Donahey, 563,188; Adams, 517,124; treasurer of state, Bryan, 550,041; Archer, 526,008; for attorney general, McGhee, 544,549; Turner, 533,176; for supreme judges, Donahue, 338,344; Johnson, 368,340; Joyce, 283,631; Summers, 305,759.

The vote for United States senator with Hamilton county missing, stands, Pomerene, 516,622; Herrick, 469,582.

President Wilson's plurality will not be shown until the state canvassing board meets.

CREW AND SHIP SAFE

Toledo, O., Nov. 17—Given up for three days as lost, and her crew mourned as dead, the speed yacht Baby Rambler, of Monroe, Michigan, arrived in port today.

Captain Clint Lynn said that when the boat owned by Commodore Charles E. Greening, of Monroe, started Tuesday for Toledo, a freezing gale and high seas were encountered. Unable to head into it the boat was headed for West Sister Island where it since had been storm bound. The two members of the crew were cared for by the light keeper, the only inhabitant of the island which has no means of wire communication with the main land.

FIREMEN OVERCOME

Oak Harbor, O., Nov. 17.—Firemen from Fremont and Port Clinton aided yesterday in fighting fire in the plant of the Michigan Headlining Company. The damage was $10,000. Ed Whaley and Ed Fought of the Oak Harbor volunteer fire department, were overcome by smake.

EMBARGO IS LIFTED

Roanoke, Va., Nov. 17—The coal car embargo established by the Norfolk and Western against the Illinois Central because of alleged failure to return Norfolk and Western coal cars has been lifted, according to official announcement made here today. A satisfactory understanding has been reached by the two roads.

NOW WE KNOW IT

Chicago, Nov. 17.—Rover's sleepy whines or growls as he lies curled up before the fire merely show his imagination at work. All higher animals evince reasoning power in their actions, R. Waite Joslyn lectured.

CINCINNATI—Rev. J. Kenreich, Cleveland. was elected president of the Lake Erie Lutheran conference. The next meeting will be held in Detroit.

COL. KNOX RESIGNS

Columbus, O., Nov. 17.—Colonel Harry D. Knox, of Marietta, today resigned as colonel of the Seventh Ohio Infantry, giving his reason as health and business.

Lieutenant Colonel Thomas O. Crosson, of New Lexington, has been recommended for the colonelcy.

PASTOR WILL TAKE FLOCK COON HUNTING

Bellefontaine, O., Nov. 17.—Rev. T. Traversce Harrison, pastor of the Christian church, is going to take his flock coon hunting. Members of the men's class are gathering the hounds and their wives and sweethearts who will go along, are planning a lunch to be served at midnight.

1,500 Bakeries In U. S. Close

Chicago, Nov. 17.—Fifteen hundred bakeries in the United States have closed since August 1, said J. M. Bell, general secretary of the National Association of Master Bakers of America today. He said six thousand bakeries has been forced to close since the war began because of soaring prices. He said master bakers throughout the United States favor an embargo on grain.

CINCINNATI—Beer at six cents a "schooner" or the changing of "schooners" to "skiffs" is threatened by brewers here.

'TWAS RUBBER NOT COFFEE

New York, Nov. 17.—Some details regarding Great Britain's alleged reasons for establishment of the black list, and a complete story of how German agents are said to have shipped rubber to the fatherland "disguised" as coffee, is expected when the $50,000 damage suit of Leon P. Mainttey against Philip Neider goes to trial.

Mainttey, of Italian descent, is on Britain's blacklist. In a suit filed in supreme court, he declares Neider, an exporter, is responsible for it. He said Neider got him to ship 250 bags of "coffee" to Norway nine months ago, by saying the Norwegian-American line had refused to accept the shipment from him. British searchers found the supposed coffee was about three-fourths rubber, Mainttey declared.

WANTS LUMBER FOR FLOORS

San Antonio, Texas, Nov. 17.—The war department's action in regard to General Funston's request for $12,000 worth of lumber to provide tent flooring for troops on the border is expected to divulge whether the militia will be maintained in their present stations all winter.

JUST LIKE HOME

Washington, D. C., Nov. 17.—Turkey with all the trimmings just as at home, will be served to all the American troops on the border Thanksgiving.

DASH FOR HOME ENDS IN ACCIDENT; TUG SUNK, PART OF CREW DROWNS

New London, Conn., Nov. 17.—An attempted dash to sea by the German merchant submarine Deutschland ended early today in a collision between the super-submersible and an escorting tug in which Captain Gurney and four members of the tug's crew were drowned.

Late this morning a report was circulated that a mysterious motor boat tried to ram the Deutschland and that in attempting to protect the submarine the tug swung directly in the path of the undersea freighter.

Inquiry at the pier of the Eastern Forwarding Company where the Deutschland again rests, brought no confirmation of the rumor that a motor boat had tried to ram the submarine.

Reports of the "mysterious motor boat" being involved in the accident were scouted early this afternoon. The collision was generally said to have been due to the Deutschland drawing up too close to the tug in an effort to hear orders that were being shouted through a megaphone by Captain Hinsch.

Captain Koenig and members of his crew were sleeping soundly aboard the Welland at noon after their work through the night, in preparation for departure.

The Deutschland, bound for Bremen, put back to port immediately after the collision and by 5 o'clock this morning was again warped into her pier. She was once more shielded by the liner Willehad, her "mother ship" and the big steel net was swung into place to further guard her.

Work was immediately begun by a small army of workmen to learn the extent of the submersibles damages, as a result of her second collision during the present trip. She smashed into a pier when she made her start from Bremen and was held up ten days for repairs.

The collision this morning occurred in the treacherous stretch of water between Fishers and Little Gull Islands, known as the race.

The Deutschland was running on the surface at the time of the accident. While there was no heavy sea, the current, according to the Cassie's crew, was unusually strong. Because of this and the inky darkness, the Deutschland's lookout did not see the Scott Jr. quick enough to sound an alarm. All lights that had not been extinguished were shaded in order to make escape for the Deutschland easier. This added to the difficulty in keeping the distance between the boats.

The "race" is about five miles due south of the Thames mouth.

The water there is 250 feet deep. A strong current, sucked landward and seaward through the narrow stretch at the mouth of Long Island sound, makes it one of the danger points in that vicinity. The tug T. A. Scott, Jr., attempted to cross the Deutschland's bows while the Scott and the tug Cassie acting as rear guard for the submarine, were steaming along at 12 knots an hour.

There was a splitting crash and a great hole was torn in the Scott Jr.'s side. She broke in two and sank within three minutes. The crew had no chance to reach the lifeboats. Captain Gurney, in the wheelhouse, is believed to have been crushed to death.

The four sailors who went down with Gurney, were all below decks, trapped like rats. They are Engineer William A. Caton; Edward Stone, fireman; Eugene Duzant, deckhand and Clarence Davison, cook.

Captain Hinsch of the Eastern Forwarding company, which owns the Deutschland, was aboard the Scott, Jr., and was thrown into the water. Sailors from the Deutschland leaped overboard and dragged him on the submersible. He was nearly dead from shock and cold.

The tug Cassie's men helped in the rescue of the other members of the Scott's crew and steamed back with the Deutschland.

Since the Deutschland came back here under her own steam, it is not believed she sustained any serious damage. Hurried examination led Eastern Forwarding company officials to believe she would be ready for sea again in a few days at most.

As the big boat went out today rumors again were revived, regarding a possible fighting submarine escort for her. Several thousand gallons of oil were put aboard early last night. It had been brought in a hurry from Palmer, Mass., by special train.

STRANGE SUB IS SIGHTED

New London, Conn., Nov. 17.—A report was received here this afternoon from Plum Island that a strange submarine with a gun mounted on deck had been sighted toward the Midway, Connecticut shore, near Bartlett's reef, Long Island Sound. The vessel was visible, according to the report, through a light snow storm.

The Young Lady Across the Way

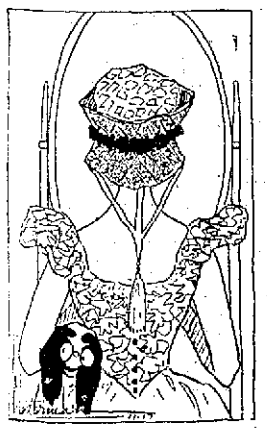

The young lady across the way says that a glib tongue and good clothes may help a young man to make a favorable impression but in the long run it's honest merit and industriousness that counts in this world.

President Wilson Issues Thanksgiving Proclamation

Washington, D. C., Nov. 17.—Calling upon America to "contribute out of our abundant means" to the relief of those living in belligerent nations "upon whom the curse and terror of war has so pitilessly fallen" President Wilson today issued his Thanksgiving proclamation.

He set November 30 as the date for Thanksgiving. His appeal for its observance follows:

"It has long been the custom of our people to turn in the fruitful autumn of the year in praise and thanksgiving to Almighty God for His many blessings and mercies to us as a nation. The year that has elapsed since we last observed our day of thanksgiving has been rich in blessings to us as a people, but the whole face of the world has been darkened by war. In the midst of our peace and happiness, our thoughts dwell with painful disquiet upon the struggles and sufferings of the nations at war, and of the peoples upon whom war has brought disaster without choice or possibility of escape on their part. We cannot think of our own happiness without thinking also of their pitiful distress.

"Now, therefore, I, Woodrow Wilson, president of the United States of America, do appoint Thursday the Thirtieth of November as a day of national thanksgiving and prayer, and urge and advise the people to resort to their several places of worship on that day to render thanks to Almighty God for the blessings of peace and unbroken prosperity which He has bestowed upon our beloved country in such unstinted measure. And I also urge and suggest our duty in this, our day of peace and abundance, to think in deep sympathy of the peoples of the world upon whom the curse and terror of war has so pitilessly fallen, and to contribute out of our abundant means to the relief of their sufferings. Our people could in no better way, show their real attitude toward the present struggle of the nations than by contributing out of their abundance to the relief of the sufferings which war has brought in its train.

"In witness whereof I have here unto set my hand, and caused the seal of the United States to be affixed.

"Done at the city of Washington, this seventeenth day of November, in the year of our Lord, one thousand nine hundred and sixteen, and of the independence of the United States, the one hundred and forty-first."

(Signed)

"WOODROW WILSON."

Billy Butt-In Times Weather Man

Guess I kicked up somethin' of a row by sayin' that "Injun" summer for this year is to come yet. "Injun" experts from all over town have called me up that the season has done passed and we are now in the throes of winter. I admit we may have had a little "injun" summer this fall, but insist we are gonna have more of it. Just see if we don't. Here's th' dope for tomorrow:

Ohio—Partly overcast tonight and Saturday. Probably snow flurries near Lake Erie.

Kentucky—Fair tonight and Saturday. Somewhat cooler tonight.

West Virginia—Partly overcast tonight and Saturday. Not much change in temperature.

HIGH CLASS PICTURES

Lyric

HIGH CLASS MUSIC

TONIGHT'S PARAMOUNT FEATURE

Daniel Frohman presents

Pauline Frederick

The celebrated emotional artiste in a dramatic triumph

"Ashes of Embers"

A 100 per cent perfect production

10c COMING MONDAY 10c

The Screen's Most Pleasing Personality

CLARA Kimball Young

In Albert Capellani's Masterdrama

"The Dark Silence"

Produced by the World Film company in a most elaborate and lavish manner under the personal direction of the great "Capellain." The story is dramatic, appealing, romantic, human and Miss Young's portrayal is wonderful.

CLARA KIMBALL YOUNG
DIRECTION OF
WORLD FILM CORPORATION

BELL-ANS
Absolutely Removes Indigestion. One package proves it. 25c at all druggists.

Aiming At 100 Mark

The newly organized Portsmouth Poultry and Pet Stock Association is rapidly acquiring new members. It is hoped to run the membership up to the 100 mark this winter.

Stop and Shop at

ROSENTHALS
MERCHANDISE OF QUALITY

Do you stop to realize that we have LOW RENT. No overhead. No big unnecessary expenses. That is the story. Why pay more?

SATURDAY IS OUR COAT DAY

Plushes, Velours, Mixtures, Novelties, fancy Broadcloths, big mannish loose effects in the season's smartest coats at the special price for Saturday only

$14.95

Just received a beautiful line of New York's newest creations in handsome Georgette Waists. Special at $4.95

Rosenthal's

Chillicothe, Corner Eighth St. Opposite Gas Office
Store of Today, Tomorrow and the Future

Are Rapping The "Agate"

Henry Frowine and Billy Doyle have opened an indoor base ball game in Lexington, Ky., and it is being given a big play by the Kentuckians of that city.

Wrist Is Sprained

W. A. Moore, a local salesman, who was in a bus hit by a Pennsylvania train in Wilmington, O., yesterday, arrived home last night. He suffered a sprained wrist and received a cut from broken glass on his right hand. Mr. Moore was shoved through the door of the bus by another traveling man when he saw the engine was going to hit the bus. Five other salesmen were hurt.

Ben Hur Anniversary

Twenty-seven Ben Hurs of Huntington arrived Friday afternoon to attend the sixteenth anniversary meeting to be held tonight by the local Court. They also brought five candidates for initiation.

Getting Fine Start

The Peerless skating rink, which opened this week in Distel hall is starting off finely under the management of R. J. Gooding.

FAT PEOPLE CAN REDUCE WEIGHT

Fat men and women who would like to reduce their weight by 10 or 15 pounds should try a little Korein with their meals and note results. Here is a test worth trying. First weigh yourself and measure yourself. Then take Korein—one capsule with every meal and one before retiring—for a few weeks. Then weigh and measure again. The scales and the tape measure will tell their own story, and many fat men and women we believe can easily take off from five to eight pounds in the first 14 days by following this simple method.

Korein does not of itself reduce flesh, but mixing with the food, it aims to assist the fat-burning elements of the blood to use up and consume the extra fat in all parts of the body.

Korein (commonly known in the pharmaceutical profession as Oil of Korein) is safe, pleasant, efficient and inexpensive. You needn't undergo a strict diet while taking it because of Oil of Korein capsules work independently of the digestive tract. Fisher & Streich's Pharmacy and other good druggists everywhere are dispensing Oil of Korein in original sealed laboratory packages. It is worth trying.

Speedy Help For A Contractor's Sick Daughter

Henry Person's Little Girl Made Clear Over

This endorser is the builder of Huntington's new $300,000 school house. His word goes:

"My little daughter, 8 years old, has been suffering with nervousness for two years. She was very excitable and weak. Seemed to be all run down. Doctored some and got temporary relief. Concluded to try Nerv-Worth and has taken one bottle. She is very much improved and I'm much encouraged over her condition. She's better than she has been for some time. There is a wonderful change in her condition. Sleeps pretty well, appetite fairly good. Take it all around she is better. I recommend Nerv-Worth."

HENRY PERSON.

Your dollar back at Fisher & Streich's pharmacy, Portsmouth, if Nerv-Worth does not benefit you. See demonstrator Derwacter. He freely dispenses sample doses.

George Gilgen Local Agent

George Gilgen, distributor for the Cincinnati Enquirer, has taken the local agency for the Federal Union Life Insurance company, of Cincinnati. Mr. Gilgen is an experienced insurance man and knows the business all the way through. The company he represents is one of the most progressive in the country, carrying unusually attractive features in its policies and doing business on the most advanced methods.

Delivers Studebakers

Agent Will J. Friel Friday sold a Studebaker Six to J. B. Thompson, an N. & W. engineer, who resides on Linden avenue, and a Studebaker Four to Dan Yost, a West Side farmer.

Business Trip.

Robert E. Lewis has gone to Cincinnati on a business trip.

OBITUARY

Henry Simons

Death at 4:10 o'clock Thursday afternoon claimed Henry Simons, one of Portsmouth's best known residents. The final summons came at his home, 1323 Mound street, and was the end of a six months' illness of heart trouble. Mr. Simons was bedfast for six weeks and his death was not unexpected by members of the family who were in touch with his serious condition.

Mr. Simons was a son of Frederick and Julia Simons, of Germany. He was born at Pomeroy, O., where he spent his early life. Later he moved to Vanceburg, Ky., and later to Portsmouth, moving to this city in 1903. He was employed as N. & W. blacksmith for a number of years and worked up until the time of his illness. Mr. Simons was a God-loving man, a hard worker and won a host of friends by his ever-willingness to help the other fellow.

The deceased is survived by his wife and three children, Mrs. B. J. Prince and C. D. Simons at home, and Will Simons, of 1326 High street. He also leaves one sister, Mrs. Kate Merritt, of this city.

Mr. Simons was a member of the Grandview Avenue Christian church. He was also a member of Vanceburg Lodge No. 2, Jr. O. U. A. M. The funeral services will be held at the home Saturday evening, at 7:30 o'clock, with Rev. E. G. Hamilton in charge. The remains will be taken to Vanceburg, Ky., early Sunday morning, where they will be laid to rest in the family burial grounds.

Robert S. Towne

Concerning the recent death of Robert S. Towne, New York, well known business man and mining engineer, who was born in this city, the December issue of the Ohio State University Monthly says:

Robert S. Towne, a graduate of the class of '79, in mining engineering and a highly successful business man, died in New York City, August 3.

Mr. Towne was born in Portsmouth in 1858, graduated with the second class of Ohio State, taking the B. S. degree and Engineer of Mines in 1880, and immediately went to Leadville, Colo., where he began as assistant assayer with one of the mining companies operating in that district. He soon after established a custom assay office of his own in Leadville, but shortly after this became associated with the Kansas City Smelter at Argentine, Kans.

In 1887 and in connection with the Kansas City Smelting Company, he built the El Paso smelter, to handle ores from Mexico. But about this time an import tax was put upon crude ore coming into the United States and he made his first trip to Mexico in the winter of 1887 and 1888 with a view of establishing a smelter there. In 1890 construction was started on the San Luis Potosi smelter, of the Compania Metalurgica Mexicana.

Mr. Towne organized several important companies in Mexico, and besides building the San Luis Potosi smelter, acquired many valuable mines, built the Mexican Northern Railway, the Tezuitlan smelter, the Montezuma mill and several smaller mills.

He was president and treasurer of the Compania Metalurgica Mexicana, the Tezuitlan Copper Mining and Smelting Company and the Fresbillo Company, the Mexican Northern railroad, the Alvarez Land and Timber Company, the Potosi and Rio Verde railroad, the Mexican Lead Company, the Montezuma Lead Company and the Sombrerete Mining Company. He was president of the Mineral Extracting Company and vice president of the Metalurgical Engineering and Process Corporation.

He was a member of the American Institute of Mining Engineers, the Ohio Society of New York of the Engineers' Club and several other clubs of New York City.

Mr. Towne was not only a good business man, but a student of mining and metallurgy until the end, being actively interested in the solving of metallurgical problems and the development of new metallurgical processes. He had a fine mind, the power of realizing at once the important points in a subject or proposition under discussion, and the faculty of finding out about them in a few and the most pointed questions. He had a kind heart, helping many people unostentatiously. He was always especially glad to assist his old employees or associates in any way possible.

In Mr. Towne's death, the mining and metallurgical profession has lost one of its leading members. He was not married.

Funeral Saturday

The funeral services of the late F. C. Herns will be conducted Saturday afternoon at 2 o'clock from the home of his son-in-law, E. F. Rideout of 1925 Timmonds avenue, and the last rites will be in charge of the Rev. Albert Marting. Interment will be in Greenlawn.

Alonzo Richard Applegate

Alonzo Richard, sweet little four-months-old baby of Mr. and Mrs. Albert Applegate, of 11 Glover street, died at 2 o'clock this morning, its death being caused by spasms. The child had never been strong since birth. Funeral services will be conducted from the home Saturday afternoon and interment will be in Greenlawn.

Mrs. Ida M. Kelley

Mrs. Ida M. Kelley, aged 62 years, widow of John H. Kelley, a hardware dealer, formerly of Portsmouth, died in Huntington, W. Va., Thursday afternoon after a two weeks' illness with typhoid-pneumonia.

Mrs. Kelley made her home with a daughter, Mrs. S. E. Bush, besides whom she is survived by two step sons, Frank and Oscar Kelley, of Chesapeake, O. Mrs. L. P. N. Smith, of No. 832 Eighth street, this city, was an only sister, and Wallace Smith, an employee of the R. S. Prichard garage, was her nephew. Mrs. Frank Bailey, of Robinson avenue, was also a relative. Mrs. Kelley was a member of the Huntington Baptist church. The remains will be brought to Portsmouth on a C. & O. train Saturday morning for burial in Greenlawn cemetery. Services will be held at the grave.

LOOK WHO'S IN THE LEADER NOW

HAPPY HOOLIGAN BAD BOY JIMMY
ORIGINAL KATZENJAMMERS
HAWKSHAW, DETECTIVE US BOYS
KRAZY KAT (Nearly a Page Big)

Full-page, inspiring editorials by Arthur Brisbane, highest paid writer in the world.

And all the features of the International News Service, plus all the News of Ohio.

AND LOOK AT THESE

A page of comics every morning in The Leader—Bringing Up Father, Briggs, Fox, Tom Powers, F. Opper, Jimmy Swinnerton, Jean Knott—a galaxy of stars never equaled before anywhere.

CLEVELAND LEADER
DAILY AND SUNDAY

(Better tell your newsdealer now to save your copy for you. His supply won't last long.)

ROY C. LYNN
UNDERTAKER AND FUNERAL DIRECTOR
AUTO AMBULANCE SERVICE
BOTH PHONES 11

GEORGE PFEIFFER
Undertaker
Funeral Director and Miss Anna Pfeiffer
Lady Embalmer
Home Phone 211
Bell Phone 31-R
Eighth and Chillicothe Sts.
New Boston, 222 Rhodes Ave.
Branch Office

Courteous treatment

We can assure you of the most courteous service if you will allow us to conduct the funeral. Our reputation for fair dealing has been fairly earned. We have one of the best equipped undertaking establishments in the country.

Auto Ambulance Service

F. C. DAEHLER CO.
612-616 Second Street

Barney's Cash Grocery

Stop worrying about the election and high cost of living and read this ad.

Then call 1815 Home Phone

FLOUR

High Life, Creme De La Creme, Magnolia, Puritan.

Call us for prices. Our price will interest you for Saturday.

COFFEE—RED BIRD

The best on the market, a whole pound for 25c
2 regular 10c packages of Eagle Brand Macaroni or Spaghetti for 27c
Puree per can 6c

PICKLES

Large sour Pickles, per dozen 10c
New sweet mixed Pickles, per measure 10c
Sweet Relish, per bottle 10c
Sweet and hot Catsup per bottle 10c

SALMON

Argo 2 for 35c
Red Bird 2 for 25c
6 Oil Sardines for 27c

DRY FRUITS

Fancy Bulk Prunes 2 pounds 25c
3 packages Blue Ribbon Raisins for 25c
Valca Prunes, per package ..15c
Valca Peaches, per package 15c
Valca Apricots per package ..20c
Valca Raisins, per package ..12c
English Walnuts cheaper than wholesale, nice and fresh, per pound 25c

3 boxes Matches for 10c
Campbell's Coups for 10c

3 bags Salt for 12c
3 Gas Mantles or Globes for ..25c

Canned Goods are advancing fast. Better lay in your supply this week.

Corn, 3 cans good corn.....29c
Corn, 2 cans fancy corn for .25c
Peas, 3 cans Prize brand for ..29c
Succotash 3 cans Prize brand for 29c
Sour Kraut, per can 12c
Sheriff Baked Beans 2 for ...25c
Pumpkin 3 cans for 25c
Hominy 3 cans for 25c
No. 2 1-2 Prize Tomatoes 2 for 25c
No. 2 Prize Tomatoes 10c
3 cans Prize Lima Beans for 27c

LIPPENCOTT'S GOODS

Large jar plain Olives 23c
1 bottle of Stuffed or Plain for 9c
1 jar Apple Butter for 14c
1 glass Jelly for 10c
Kellogg's Flakes 3 for 25c
American Beauty per package 9c
Ralston's Breakfast Food 10c

Soaps are still advancing; for this week we sell

10 bars of any kind for 45c
Lenox 7 bars for 25c

Don't forget the starch.

5 pound box Argo for 20c
6 small boxes for 23c
6 Keen Kleaner for 25c
6 Octagon Cleanser for 25c
3 Old Dutch Cleanser for ...25c
2 cans extra nice Table Peaches for 25c
Navy Beans, extra clean, per pound 13c
2 lbs. Cranberry Beans 25c

Lettuce, Cranberries and Oysters

THE BRAGDON DRY GOODS CO.

Women's and Children's Flannel Hose 15c

Special Extra Weight Hose for women, 25c values.....17c

NEVER HAVE OUR WINTER STOCKS BEEN SO COMPLETE

New lots of Fern Waists in sealed packages received every Saturday. Greatest $1.00 waist ever offered.

Never better values to offer at this season of the year than now. Supply your entire family for months to come at present low prices.

Not yet Thanksgiving but here is a Coat Sale at end of the season low prices.

All newest models, stylishly made, well tailored and trimmed.

Entire stock offered in two groups:

Group No. 1 .....$9.50
Group No. 2 .....$14.50

We believe this one of the greatest opportunities ever given for suit values, one you cannot afford to miss.

Winter Coats for women and misses' at sharp savings.

The smartest designs, best materials and highest quality of tailoring make our coats the most wonderful values offered. Coats of Plush, Broadcloth, Velours, Chinchilla, Plaid, Stripes and Mixtures. Fur, Plush and Cloth trimmed. Prices $3.75 and up.

SWEATERS

Our sweater section is offering unmatchable values.

Infants' and Little Folks' Wool Sweaters .....48c to $1.25
Little Folks' Wool Sets, sweater, leggins and cap .....$1.00 to $2.25
Little Folks' Wool Leggins 25c
Women's and Misses' Wool Sweaters .....$1.00 to $3.50
Women's and Misses' Silk Sweaters .....$2.25 to $6.50
Wool Scarf and Cap Sets.....50c to $1.00
Silk Scarfs .....50c to $1.50
Wool Tocques and Hockey Caps 10c to 50c

Extra large and heavy Cotton Blankets $1
Wool Blankets in assorted plaids, also plain grey, special $3.69
Crib Blankets .....15c, 29c and 48c
Indian Blankets $1.35

Extra values in women's and children's furs, sets and separate muff and scarfs.

EXTRA SPECIALS FOR TOMORROW

Women's Knit Skirts 25c
Women's Outing Gowns, extra values 48c
Women's Black Satine Petticoats....48c
Women's Fine White Waists, lace and embroidered, $1.00 values 59c
Middies for women and misses, $1.00 values 59c
Women's fine Gingham House Dresses, splendid assortment, never less.....98c
Children's Gingham Rompers, 50 cent values 39c
Children's Outing Sleeping Garments 25c
Children's Satine Bloomers 15c

WARM UNDERWEAR

Women's Fleeced Ribbed Union Suits .....39c, 50c, 59c, 75c and 89c
Women's Vests and Pants...25c, 39c, 50c
Boys' and Girls' Fleeced Union Suits, all sizes 50c
Children's Black Pants, all sizes 25c
Men's Fleeced Ribbed Union Suits .....50c, 75c and 98c
Men's Fleeced Ribbed Shirts and Drawers 50c
Infants' Cotton and Wool Garments.

Headquarters of Underwearer and Hosiery, complete assortments at economy prices.

THE BRAGDON DRY GOODS CO.
MASONIC TEMPLE "THE STORE ACCOMMODATING" FOURTH AND CHILLICOTHE STS

EXPORTS HEAVY

Washington, Nov. 17—With an increase of 150 percent in exports of meats since the outbreak of the war, and with a constantly greater proportion of her grain crops leaving the country, America is assuming an even greater share of the burden of feeding stricken Europe. This, in the wake of short crops, is given by government officials as one of the foremost reasons for high prices on food-stuffs.

During the first eight months of this year—ending with September 1—the United States has shipped abroad more than $200,000,000 worth of meats and dairy products. This presages a total exportation of these products for the year of nearly a third of a billion dollars. During the same eight months' period of 1914, just preceding the outbreak of the war, these exports totalled but $80,000,000.

Even with a season of unusually poor crops in practically every grain, the United States has contributed a greater share this year, proportionately, than at any time during the period of the war than ever before in its history. Exportations of the six major grains, wheat, corn, barley, rye, oats and buckwheat, thus far this year has approximately doubled since 1914. Shipments of vegetables abroad also have jumped by leaps and bounds.

During the eight month period of this year $11,758,287 worth of vegetables has left American ports, against $7,791,216 last year, and $5,413,271 in 1914—a rise of more than one hundred precent during the war.

The American hen also has been called upon to "do her bit." Against an exportation of $2,117,000 in the first eight months of 1914, the United States has shipped $3,450,000 worth of eggs during the like period this year.

A STRIKE NOT FEARED

Cleveland, O., Nov. 17—Confident that should the Adamson 8-hour law fail, President Wilson will provide another measure which will insure trainmen of an 8-hour day, heads of the various brotherhoods here today counted the possibility of a general strike in January.

Warren S. Stone, head of the Brotherhood of Locomotive Engineers, said that if the Adamson 8-hour law was knocked out, trainmen looked to President Wilson for an effective substitute.

Possibilities that the strike vote taken last summer would not hold good for a strike in January loomed up today, and brotherhood officials said this question would have to be determined at a meting to be held in Washington on Monday.

"A railroad strike is a remote possibility," said George H. Sines, vice-president of the Brotherhood of Trainmen, today.

W. G. Lee, president of the trainmen's brotherhood, alone refused to comment on the situation.

AMERICAN SHIP WRECKED

Washington, D. C., Nov. 17.—The American schooner Fred H. Davenport, was reported to the navy department today as wrecked 15 miles off the Cape Francis, Santo Domingo. The American naval tug Potomas rescued the injured captain and four of the crew. Three others are missing.

CLEVELAND—Police of the vice squad in making a raid found a house that for mysteries rivalled "The House of a Thousand Candles.' Trap doors and sliding panels foiled the officers for nearly two hours.

RED LIPS AND HEALTH

The first place that anemia, or thin blood, shows is in the lips and gums and the membranes that line the eye lids. You may be naturally pale and still be healthy but when these membranes lose their bright red color your blood is deficient in quantity or color.

Thin blood is a danger. It invites disease. The organisms of the blood fight off disease germs. Thin blood means less power to do this. For instance, when you cut yourself it does not heal so quickly if your blood is thin and weak.

To build up the blood there is one remedy that has been a household word for a generation, Dr. Williams' Pink Pills for Pale People. They tone up the entire system, make the blood rich and red, strengthen the nerves, increase the appetite, put color in the cheeks and lips and drive away that unnatural tired feeling. Plenty of sunlight, good wholesome food and fresh air will do the rest.

Two books, "Building Up the Blood" and "What to Eat and How to Eat" give just the information that every mother of a growing girl needs. They are free. Write for them today to the Dr. Williams Medicine Co., Schenectady, N. Y. Your own druggist sells Dr. Williams' Pink Pills.

The Days of Our 14th Birthday Sale Are Fairly Flying

Every time the clock strikes you have lost another golden opportunity. If you realize what this big sale means to you you'll be here tomorrow. The bargains are big. These wonderful low prices and qualities are the magic words that will bring crowds of thrifty, eager buyers to our FOURTEENTH BIRTHDAY SALE

Men, Sidetrack All Other Engagements and Come to This Big Sale of Men's OVERCOATS and SUITS

$12.00 Men's Overcoats And Suits	$15 Men's All Wool Overcoats and Suits	$18 Men's Hand Tailored Overcoats and Suits	$20 Men's Overcoats and Suits The cream of the earth
$7.64	$8.74	$9.64	$11.54

It is not necessary that you make any personal sacrifice when buying a good OVERCOAT or GOOD SUIT at our store as our prices are within your means. It is inexcusable for you to not investigate our proposition.

Down Goes the High Cost of Living During This Great Fourteenth Birthday Sale. We Are Retailing At Wholesale Prices

75c Men's Fleece Underwear	42c	$1.50 Men's Wool Shirts, pockets, Military collars for	$1.24
25c Men's Wool Hose	14c	$1.00 Men's Ribbed Union Suits	54c
75c Men's Dress Shirts	48c	35c Boys' Waists Military collars	23c
$2 Men's Wool Process Union Suits	$1.24	$1.00 Men's Flannelette Shirts	59c
$1.00 Women's Union Suits	49c	$1.00 Men's and Boys' Hockey Caps	48c
75c Boys' Union Suits	49c	$1.50 Girls' Skating Sets	$1.24
50c President Suspenders for	39c	75c Boys' Hockey Caps	24c
75c Men's Work Shirts	49c	75c Girls' Skating Sets	48c
$1.50 Men's Fleece Union Suits	98c	$1.25 Girls' Skating Sets	98c
15c Men's Dress Hose	9c	$1.50 Men's Ribbed Union Suits	98c
75c Men's Ribbed Underwear	42c		

A Sale Within A Sale of Men's, Women's and Children's Sweater Coats

The clever knit manufacturing company of Cleveland, Ohio, who discontinued business sold almost their entire floor stock of Sweaters to us. Our big buying power and spot cash again proves its true worth to the working man. The Sweater Coat question is easy solved here. The largest Sweater Coat department in the city. Study the kind you want; you'll find it here in any color, any kind, at any price. Imagine the lowest price you ever bought a Sweater at and you'll find it here for less. Ladies' and Misses' Sweaters one-half price.

75c Men's Gray Shawl Collar Sweater Coats	48c
75c Men's Heavy Weave Red Sweater Coats	59c
$2.00 Heavy Sweater Coats, shawl collar, with pockets	98c
$2.50 Men's Heavy Stitched, shawl collar Sweater Coats, Red, Gray, Blue	$1.24
$3.00 Heavy Stitched Ruff Neck Sweater Coats, all colors	$1.98
$3.50 Heavy V shape Sweater Coats, all colors, in pure wool	$2.45
$4.00 Real Jumbo Heavy Stitched, Ruff Neck Sweater Coats	$2.95
$4.50 Heavy Stitched, Ruff Neck, in beautiful heather and red, green, blue, black and orange	$3.45
$5.00 Beautiful All Wool Sweater Coats, latest colors	$3.98
$5.50 Men's Real Heavy White Sweater Coats	$4.45
$7.00 Real Navajo Sweater Coats, Gray and Black, Red and Black trimmed	$4.98
$3.00 Men's Heavy Red Jumbo Navajo, look just like India Robe in a Sweater Coat	$6.24
$10, the best Sweater Coat to be had, in all colors, fancy and plain, all fine wool, a big saving for	$7.24

Our Second Birthday Saturday will be a busy one. These prices and quality are bound to create a stir.

Men's Heavy Work Coats

$3.00 Men's Work Coats, water proof	$1.95
$3.50 Men's Work Coats canvas lined	$2.45
$4.00 Men's Work Coats flannel lined	$2.95
$6.00 Men's Work Coats, duck flannel lined	$3.98

Men's & Boys Mackinaws

$5.00 MACKINAWS	$3.24
$6.00 MACKINAWS	$4.98
$7.00 MACKINAWS	$5.24
$8.00 MACKINAWS	$6.24

Beautiful and stylish. The price so small enables every one to buy.

Men's and Boys Shoes

Our Shoe Department Offers Winter Footwear of Quality, Style Fit and Comfort At the Very Lowest Prices—Shoe Values That's Got 'Em All 'Agoin'

$6.00 Crawford Dress Shoes	$4.39	$5.00 Charles Eaton Shoes	$3.98	$4.50 Brown 5 Star Dress Shoes	$3.24

$4.00 Guaranteed Dress Shoes $2.98

$3.00 Men's Dress Shoes $2.48
$2.50 Men's Dress Shoes $1.98

Men's Work Shoes for outside bad weather at $1.98 $2.48, $2.98, $3.24

Ladies' and Children's Shoes

$4.00 Ladies' Dress Shoes $2.98	Boys' and Misses' Dress Shoes, 13½ to 2 $1.89	Boys' and Girls' Shoes, 5 to 8½ $1.59	$1.50 Ladies' Fur Trimmed House Slippers, all colors 98c
$3.50 Women's Dress Shoes $2.48	Boys' and Girls' Dress Shoes, 1 to 2½ $1.98	Boys' and Girls' Shoes, 9 to 13½ $1.12	$1.00 Ladies,' Men's and Children's Felt House Slippers, all colors 69c
$3.00 Women's Dress Shoes $1.98	Boys' Heavy Dress Shoes, 1 to 5½ $1.98	Boys' and Girls' Dress Shoes, 9to 13½ $1.49	Child's Shoes, 3 to 5 79c
Women's Shoes In the Latest Styles and Leathers $2.00 Ladies' Fur Trimmed House Slippers, all colors $1.69	Boys' Dress Shoes, 1 to 6. English and Enobi Soles $2.98	Boys' and Misses' Dress Shoes, 13½ to 2½ $1.69	Child's Shoes, 5 to 8 98c

We Keep the Quality Up and the Prices Down

THE OLD RELIABLE

SALVAGE

The Workingman's Store—The 14th Birthday Party

Brother Of Local Man Is Elected Prosecutor

The Intelligencer, of Edwardsville, Illinois, contains a two column cut of Joseph P. Streuber, brother of Charles F. Streuber, well known traveling man of this city, who was elected prosecuting attorney of Madison county, one of the largest in the state, by the unprecedented majority of 3,400.

Streuber was on the Republican ticket, but regardless of politics the newspapers of the county supported him as the law and order candidate. Madison and Granite City, each quite a city, are in the county and lie across the Mississipi river, opposite St. Louis and are infested by sports from the metropolis, who operate their gambling tables and pool rooms therein. They organized against Streuber and raised an immense corruption fund to bring about his defeat. Some idea of its proportions may be got when it is stated that three gamblers contributed $10,000 each to it. But, as stated, Streuber was elected by an overwhelming vote, most significant in the result of his majority being the largest by far of all the local candidates, and others on the ticket with him were defeated, the county being close politically. This too, in the face of the fact that it was believed his resignation of the office of probate judge, which he had held for six years and in which he had two years yet to serve, would injure his chances.

Easy Way to Get Rid of Itching

Don't worry any more about that itching skin-trouble. Just get a jar of resinol ointment and a cake of resinol soap at any drug store. With the resinol soap and warm water bathe the affected parts thoroughly, until they are free from crusts and the skin is softened. Dry very gently, spread on a thin layer of the resinol ointment, and cover with a light bandage—if necessary to protect the clothing. This should be done twice a day. Usually the distressing itching and burning stop with the first treatment, and the skin soon becomes clear and healthy again.

Choosing Your Shampoo Soap

If you select a soap that contains soothing, healing properties like the resinol balsams in resinol soap, you are not likely to have trouble with dandruff, loss of hair or itching scalp. Ideal for the youngsters' heads.

CONFIDENCE MAN ARRESTED

Columbus, Nov. 17.—J. Harry Diamond, alias Dr. Harry Weltmore, alia Felmore, 56, of Mount Vernon, Ohio, an alleged confidence man, wanted in Detroit on a larceny charge, for the alleged theft of $1,000, was arrested here late last night. He is being held for Detroit authorities.

Diamond is said to have appeared in Detroit last August and posing as a clairvoyant, gained the confidence of a number of persons. He is said to have induced them to give him their money to invest.

The prisoner came to Columbus yesterday to see his wife, who is a patient in a local hospital.

WARREN—Lack of coke has forced the Carnegie Steel Company to close its plants.

CLEVELAND — Patrolman Trontwine was behind a screen in a tailor shop while his "trou" were being pressed. Some one rushed in and told him an auto was being stolen. "Duty first", the officer cried and the cold breezes and gaping crowds gathered as he did his duty.

No Bond Required

A. W. Stevens was appointed administrator of the estate of the late Angeline Stevens by Judge Thomas C. Beatty Friday in probate court. No bond was required. The estate is valued at $5,000.

Careful Cincinnati People Now Treat Colds "Externally"

Take a Hot Bath—a Good Rub Down With Vick's VapoRub and Then Leave Your Bedroom Windows Wide Open for the Night. No Internal Dosing Will be Needed.

After Applying Vick's VapoRub Over Throat and Chest, You Should Cover With a Warm Flannel Cloth. The Body Heat Vaporizes the Ingredients Which are Breathed in All Night Long.

Here is what Cincinnati people think of the Southern remedy—Vick's VapoRub Salve, introduced in Ohio four years ago.

Mrs. L. V. Mann, 1711 Brewster Ave.:—

"I have used your Vick's VapoRub Salve four years, and find there is nothing better for head or chest colds, sore throat and also headache."

Mrs. Fred. M. Callahan, 1029 St. Gregory St.:—

"Our home is never without Vick's VapoRub, as it has done our children a world of good. When they had croup or heavy colds, and would almost choke during the night, they would get immediate relief after one good application over the chest and back."

Mrs. G. P. Dollemayer, 415 Milton Street:—

"I have used Vick's for almost every ailment, and have found it to be the best remedy I have ever tried."

Three sizes, 25c, 50c or $1.00.

WITH THE SICK

Mrs. Charles J. Seney, wife of an N. & W. train dispatcher, Thursday submitted to a surgical operation, which was successfully hospital

Frank James, of Ninth street, is dangerously ill with pneumonia. He is a shoeworker.

Harry Johnson, of the Hibbs Hardware company, is suffering from rheumatism.

Willis Ward, who has been seriously ill at his home on Second street, continues to improve.

Mrs. A. H. Crawford, who has been ill for sometime, is reported no better.

Clyde Watson, who resides at Sixth and Campbell avenue entered Hempstead hospital Thursday and submitted to a successful surgical operation.

Here On Business

Ralph McCabe of Cincinnati is in the city in the in the interest of the McCabe Piano company of Cincinnati.

All members of the Children's Home and Foreign Missionary Circle, Bigelow church will meet Saturday afternoon at 2:30 o'clock at the home of Mrs. Edward Stritmatter 1120 Fourth street.

The livest telephone wires in Portsmouth are those leading to the TIMES WANT AD department.

The season of cold rains and snow, with its resultant rheumatism and pains, is not far distant. Defy these ills with an immediate treatment of the wonder-tonic—RA GUL. It cleanses the liver, kidneys, stomach and bowels, thus expelling from the system impurities that cause rheumatism and kindred ailments. The system cleansed, the blood enriched, debility is routed and the nerves toned to a perfect state. A few days' treatment should convince you the worth of RA GUL. Get RA GUL of your druggist or send us $1.00 and your druggist's name and we will send you by parcel post, prepaid, 10 days' treatment.

Ra Gul Medicine Co.,
EATON, OHIO.

MEDICAL METHODS MAKING PROGRESS

Health Ideas Undergoing Change With Advanced Thought.

SCIENCE IS AHEAD OF AGE

Public Sentiment Changing With Regard to Medicines, Says Tanlac Man, and the People Themselves Demand a More Sensible Treatment of Ailments.

Revolutionary progress in theories of health during the past ten years was commented on recently by the Tanlac Man.

"In the last decade," he said, "men have come forward who are half a century ahead of their time in medical science and advanced thought is making great strides.

"Dope" Days Disappearing.

"The days of 'dope' and pills are fast disappearing. Public sentiment is changing. Led by a few honest men of science, the people themselves will usher in the new era of common sense in treatment of physical disorders.

"The great curse of today is overeating and lack of exercise. This throws the stomach out of gear and the whole human system is affected. My experience in introducing the Tanlac treatment has taught me that 95 per cent of all chronic ill health is caused by troublesome stomachs. Constipation, bad blood, nervousness, headache and many other ills originate in this central cause.

New Treatment Advanced.

"I believe the reason my treatment has been so successful in helping all these ailments is that it goes right to the root of the matter—the digestive and eliminative organs. It makes nature do the real work.

"I know my treatment will tone up the stomach, purify the blood, loosen up the clogged machinery of the body and make a man or woman who has been half sick all the time sleep well at night, forget nervousness and enjoy life all day."

Sold in Portsmouth, Ohio, by Fisher and Streich Pharmacy.

Tanlac may be obtained in the following nearby towns: New Boston, E. H. Coburn; Sciotoville, Sciotoville Pharmacy; Bloomswitch, H. J. Gleim; Scioto, Stockham & Payne; McDermott, Ord Thompson; Lucasville, Dr. J. H. Cox; Stockdale, O. E. Emory & Co.; Jasper, J. W. Dewey; Piketon, R. B. Willson; Oak Hill, Jenkins Pharmacy; Otway, J. T. Walsh; Young, G. H. Perry, Peebles, W. A. Gall; Buena Vista, Louis Dorn; West Union, W. D. Sutterfield; Fullerton, Ky., S. M. Roberson; Barden, Taylor & Taylor; Wakefield, Charles Noel; South Webster, E. W. Bauer; Sedan, J. A. Johnson.—Adv.

New Convent Home Gets "House Warming"

The house warming of the Sister's new convent home on Offnere street last evening, under the management of the married ladies' committee composed of Mesdames W. Questel, J. J. Brushart and Jean Kelly proved to be a most enjoyable social and financial success. The new home was well heated, lighted and decorated for the happy occasion. Music lent its charms to the happiness of all who had the pleasure of being present.

Edward Kean and his friends kindly volunteered the music which was enjoyed by all the guests. The many friends of the Sisters began early to fill the spacious rooms, when, by eight o'clock hundreds of old and young folks completely taxed the capacity of the house, took pleasure inspecting the fine home, enjoying the music, cream and cake, cards and dancing. The ladies who so graciously played the part of host dispensed as generously, their hospitality to their delighted guests. It was the opinion of all present that the new quarters will make a pleasant and comfortable convent home for the Sisters when the house is fully set in order and properly furnished. The card tables were looked after by two gracious attendants, Mrs. A. Simmelbeck and Miss Austin Doyle. The following received card prizes. The ladies' first prize was won by Miss Annie Rothenbecker, the second by Miss Lolla Mantal. The gent's first prize was awarded to Mr. Patrick Whalen; second to Mr. J. J. Brushart.

One of the most happy and enthusiastic guests present who enjoyed every feature of the festivities, proved to be the precocious baby boy, Dan O'Keefe, the promising child of Mr. and Mrs. Thomas O'Keefe. This tot afforded much pleasure to the many guests, no less than to his fond parents by a keen childish interest and pleasure in the music and dancing and by vigorous encore of hand clapping he gave each musical member. This child, early evidencing a musical taste and innocent joys of life, seems destined for a brilliant future. The good Sisters are receiving many beautiful responses to an appeal to members of the parish for aid with which to furnish the new home. The Sisters desire to express their hearty appreciation and thanks to the ladies who so generously volunteered to give this successful social; to Mr. Kean and his friends who furnished the enjoyable music, to all the guests who patronized the social and to the many benefactors of the parish for their generous donations of money, household articles and kind co-operation to make the new home "A thing of beauty and joy forever." The success of this social has already prompted other ladies to give another social in the same place in the near future. The Sisters hope to be comfortably installed in the new home in time to celebrate the event by a good Thanksgiving's Day dinner.

TOO MUCH WORK; TOO LITTLE PLAY

Start the Liver and Bowels With a Wineglassful of Tollo Water—Feel Fine in Thirty Minutes

When drugs have failed, Tollo Water from Dawson Springs, Kentucky, gives quick relief from constipation, biliousness and stomach trouble. It brings about natural action of the liver and bowels, cleans out the clogged bile ducts and removes all the poisonous waste matter from the system.

Get a 15-cent bottle from your druggist and take a third of a tumblerful in a glass of plain water before breakfast. In thirty minutes it will clean out the bile tubes, stimulate the flow of bile, which is Nature's only laxative, and wash out the sour bile and fermenting waste from the bowels and stomach. You will at once have a clear head and a feeling of energy and ambition that will surprise and delight you.

Boy Scout News

Oh You Tigers

The Tigers rolled up a record score Thursday night when they defeated the All Stars by the largest score ever recorded by a Scout basketball team, 60 to 0. Edwards and Hopkins, the two fast Tiger forwards, just couldn't be stopped, Edwards throwing 14 field goals for a score of 28 points. Smith at center and Multer at guard also put up a dandy game. The Tigers are getting in shape for next Tuesday's game when they meet their old rivals, the East-Enders. Last night's score:

Tigers		All Stars
Edwards	RF	Englebrecht
Hopkins	LF	Liming
Smith	C	Crawford
Multer	RG	George
Evans	LG	Mitchell

Field Goals—Edwards 14; Hopkins 7; Smith 7; Multer 2.
Referee—Kinsey.

Patrol Leaders' Meeting

The Patrol Leaders of Portsmouth will meet in social session tonight at the home of Scout Executive M. H. F. Kinsey, 513 Fourth street. Officers for the coming year will be elected.

Attention Troop Two

Troops 2 and 12 will meet in joint session tonight at Trinity church at 7 o'clock sharp. Let every member be out. Important business. C. M. WILLIAMS, Scoutmaster.

Marigold Cream is not sticky; no grease. Good after shaving. If not satisfactory money refunded. Fisher & Streich's Pharmacy, 6th and Chillicothe. 17-10t

Request Refused

Mrs. Annie Ashbaugh Sparks, who three weeks after her last marriage to a Scioto Trail man, was admitted to the county infirmary, has become dissatisfied with her surroundings. She called at the public safety office Thursday and requested transportation to Maysville, Ky. The request was refused.

See Barney's ad. page 2. 17-1t

Starts Row; Arrested

Jess Stout was the name given by a stranger claiming to be a lineman whom Officer Millhuff arrested at the Ever-Eat restaurant for trying to start a rumpus at that place Friday morning at 1:05 o'clock. He previously had kicked in a door at the Grace Duval house on Eleventh street. He was released on a $10 cash bond.

Big Piano Sale next week. W. W. Neary has purchased the Hutchison-Wamser and J. E. Kessler stock, two big piano stores. These two stocks with a number of string instruments on sale will be sold at bargain prices. Watch for exact date of big sale. 17-2t

Shoes Will Be Advanced in Price!

Everything pertaining to the making of shoes is advancing. We could not duplicate our splendid stock at 33 1-3 per cent more than we paid for it. We are simply taking you in our confidence and explaining the situation. The advance will be a big one unless all signs fail.

Why Not Buy Now?

Now while our old prices are in force. Buy now for years to come. We have the quality—that cannot be improved upon, shoes for the entire family and at wonderful savings too.

We give Gold Bond Coupons. Ask for them.

Chas. Weber

Distel Block 614 Chillicothe St.

CASH IF YOU HAVE IT—CREDIT IF YOU WANT IT.

LEVI'S FURNITURE

1007-1009 Gallia St. Between Findlay and John Sts.

FREE!

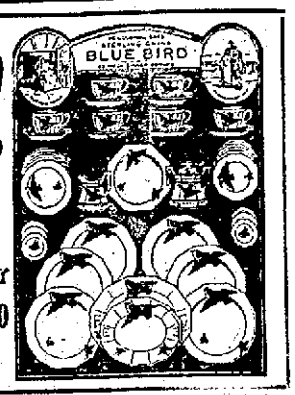

This 52-piece Blue Bird Dinner Set absolutely free with every $50 sale, cash or credit.

This 9-Piece William & Mary Dining Room Suite $149.

Terms $10.00 Cash, $10 Monthly

One of the most practical applications of this design

We have sold a great deal of high-class period furniture, but we've never had a better offer than this to make. The William and Mary design is so appropriate to dining room furniture, and the workmanship on this suite is of such a high character that it seems as if the men were inspired in their work on it.

The Beauty of This Suite is Hard to Describe

We can but say that it is in authentic William and Mary design, and that all the pieces harmonize. The dignified fumed oak finish is a fitting one for furniture of this type. The dainty lattice work on the china closet is a mark of painstaking work.

Each Piece is Built of Genuine Quartered Oak

Quality of material has not been sacrificed for good design. The material will make this suite give LASTING satisfaction—you know the wearing qualities of oak! This suite is a practical combination of furniture style and quality.

And the Price We Have Set On It!

How many times have you been asked more than this for an incomplete suite of freak design and doubtful quality? Not a single piece is required to complete this suite. You get a whole roomful of furniture of quality for $149.

A wonderful attractive and complete Bedding Display

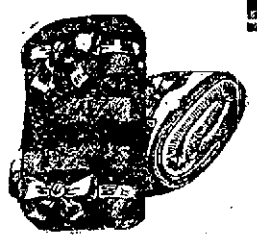

You folks who need new bedding this fall should make it a point to see the largest stock of Blankets and Comforts ever shown in Portsmouth. And because we bought many months ago you will find our prices fully 25 per cent less than elsewhere. $1.00 a week quickly pays for a Blanket or Comfort.

Buy Now at Lowest-of-the-Year Prices

By choosing your furniture NOW you save money in TWO ways. You have the advantage of low prices and you get furniture of such GOOD quality it will last a LIFETIME. —It is EASY enough to get cheap furniture at low prices. It is quite ANOTHER thing to get GUARANTEED QUALITY furniture at LOW PRICES. Now you CAN do it at Levi's. Buy on liberal credit terms. Levi's will gladly spread the payments out to suit your convenience.

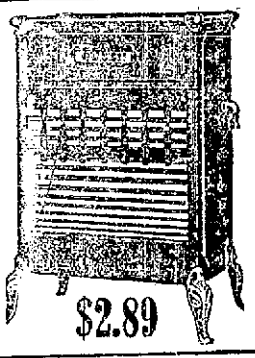

$2.89

Reflector Heater

Everybody is talking about this sensational heater sale. Don't miss getting one. You buy it at cost. Compare and see for yourself.

This Reflector Heater

is made of the best steel. It has a 12-oz. copper flector. 11 lava tips. It measures 42 inches by 19 inches. Fitted with nickel feet, nickel top corners and posts. Heaters are not made any better.

An excellent Iron BED, MATTRESS and SPRING offered at a substantial price saving. $14.75

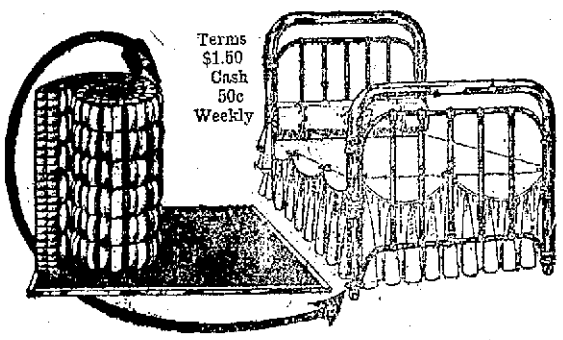

Terms $1.50 Cash 50c Weekly

(EXACTLY LIKE CUT)

See what you save on this outfit, 2-inch continuous post Iron Bed, choice of White or Vernis Martin finish, all iron spring and cotton top mattress. Outfit really worth $19.00.

See this Special Outfit of Three Rooms complete $139.50

TERMS: $12.00 CASH; $2.50 WEEKLY

Think It Over and You'll Surely Come To Levi's For That New Home Outfit

The very important thing about buying the Complete Home Outfit is to be thoroughly pleased with what you buy.

You are going to live with it a long time. If you are not absolutely satisfied with each and every article the day you select it, there's mighty small chance of your purchase proving a good investment.

Therefore it pays to come to "old reliable" Levi's where you have the largest and best assortments from which to choose and where this store's famous low prices give you the equally great advantage of securing better quality for your money

Library Table A Special Value $12.75

Special attention is called to this unusual library table value. Perhaps not again this year will you see a better opportunity. Don't miss it if you are considering a library table.

Rugs

Special clean-up of 9x12 rugs in all materials afford big savings tomorrow.

9x12 Brussels Rug, $17.50

9x12 Velvet Rug, $26.75

9x12 Axminister Rug $29.75

SPECIAL 9x12 Wool Fibre Rug $9.75

Make This a Christmas Long to Be Remembered!

To plan for the loved ones now is to make them unusually happy this Christmas—To DECIDE now is to secure this opportunity—by giving the gift that is in accord with your feelings and their desire.

To wait until the last minute means a greater strain on the purse strings and the purchase of something which will not mean as much to the recipient, while proving a greater outlay to you.

We have inaugurated a plan that is both economical and satisfactory, a plan that does not require any cash outlay, but is based on the savings bank idea.

To those who join the

J. F. CARR'S Christmas Gift Club

we offer the following advantages:

Choose from our comprehensive stocks of fine diamonds and diamond jewelry or any other merchandise in our store. The same will be placed in our vaults with your name, and, aside from a nominal weekly payment, there is no cash outlay. The week before Christmas the article is delivered to you handsomely encased, and you continue the small weekly payments until the full amount is paid.

FREE LIFE INSURANCE, 30 DAYS' REFUND, FREE EXCHANGE, UNLIMITED SELECTION, NO INTEREST CHARGES

Special values in Diamond Rings at $25.00, $50.00, $75.00 and $100. See them and other Xmas suggestions in our windows.

Jeweler. Optician **J. F. CARR** 424 Chillicothe St. Near Gallia

THE HAZLEBECK CO.
General Insurance
819 Gallia St. Phone 70

Classified Ad. Rates

Classified advertisements per word each insertion

One Cent

No advertisements accepted under any classification for less than 15 cents where advertisement contains less than 15 words.

Orders for advertisements in this department must be in no later than 3 p. m.; when received later copy is held until next day's issue.

Orders taken promptly and collections made by regular newsboy carriers each Saturday.

In case of incorrect insertion notify The Times immediately after first insertion, either in writing or by phone.

TIMES CLASSIFIED DEPARTMENT
Phone 446. Phone 446.

WANTED

MASONIC NOTICE

Calvary Commandery No. 13 will confer the Order of the Temple Friday, November 17, commencing promptly 4:30 p. m. Supper at 6:30.

WANTED: — Timber cutters. Phone 42-R Sciotoville. 16-2t

WANTED:—Boys over 16 years old. Union Glove Co., 8th and Lincoln. 16-3t

NOTICE—Housewives get a Pillsbury cook book from the man free. 16-3t

WANTED:—Sales ladies at the F. W. Woolworth store. 16-3t

WANTED: — Ambitious young man about 20 years old to work in store. Advancement for man who can make good. F. W. Woolworth Co. 16-3t

WANTED:—Two dining room girls at Shepherd's restaurant, 1162 10th St. 13-tf

WANTED:—Boy over 18 years of age, one interested in learning telegraphy. Talk it over with McLaughlin, Western Union Telegraph Co. 15-5t

WANTED:—Male stenographer. Adams Express Co. 15-tf

WANTED:—Position, can do all first class auto repairing and driving. Phone 1025-L. 15-3t

WANTED:—Good boy, fine opportunity for advancement. Call 1101 after 6:30 a. m. 14-tf

NOTICE:—For city delivery call Everett Artis, Phone 1586-X. 2-tf

WANTED:—Machinists for machine and floor work. The Ironton Engine Co., Ironton, O. 11-10t

NOTICE:—Cash paid for furniture, stoves, carpets. Phone 232-G. 627 2nd. 21-tf

For jitney service phone 717. 5-tf

P. E. ROUSH
Painter and Paper Hanger
UNION WORKMEN
Phone 1015 A 646 Ninth St.

THE SCHMIDT-WATKINS CO.
Plumbing, Heating and Electrical Contractors
934 GALLIA STREET
Home Phone 578 Bell 383

MEN! GET YOUR TROUSERS creased with "CREASO." Spots or stains I remove by Scientific Formulas. LADIES' WORK A SPECIALTY. I Dry Clean by the latest processes. Calls promptly made.
MINOR, the Scientific DRY CLEANER 920 Washington St., City Phone 1151-X

PEEL STORAGE CO.
Warehouse 623 Second St.
Expert furniture packers, crafters and and shippers to all parts of the world.
Goods handled by our own experienced men. With correspondents in all principal cities. Private storage. Quick service. Phones Warehouse 1219. Residence 923. Stables 470 X. Estimates cheerfully made.

F. B. M. CORSON
Real Estate and Rental Agency
In Room 225, Masonic Temple, formerly occupied by the Cadot Agency
Settlements made promptly first of each month.

NOTICE:—For prompt package delivery phone 404-Y. Dick Bostwick, 12 Waller. 15-tf

WANTED:—Second hand furniture and stoves. 1024 9th. Phone 1180-Y. 8-tf

WANTED:—Carpenters and pipe fitters. Apply Dravo Contracting Co. Whitaker-Glessner mill. 7-tf

WANTED—To Men—Our system of teaching barbering enables you to learn a profitable profession quickly. Write Moler College, 324 W. 4th, Cincinnati. 2-25t

WANTED:—Two girls, one for cook and one for general house work, at once. Phone 463-Y. 629 5th St. 31-tf

WANTED:—Two pool tables at Gold Bond cafe, 709 Chillicothe street. 17-1t

WANTED:—Board and room in private family by young lady. Address X, care Times. 17-2t

WANTED:—Experienced young man to clean windows, references required. Inquire Jeweler J. F. Carr. 17-1t

WANTED:—Lady clerk with some experience and fair education. Call Grassmann Bakery. 17-2t

WANTED:—Boarders. 3769 W. Stanton Ave., New Boston. 17-3t

NOTICE:—I am no longer connected with the firm of Montgomery & Lockard. Signed, C. N. Montgomery. 17-3t

WANTED:—Salesmen calling on jobbing trade to carry rice as side line, good commission. Box 877, New Orleans, La. 17-1t

WANTED—Nursing to do in confinement cases. Phone 1561-J. 17-3t

WANTED:—By 2 elderly ladies 2 unfurnished rooms with conveniences for light housekeeping. Phone 816-L. 17-1t

FOR SALE

FOR SALE:—Farm, 155 acres, 60 acres level, 50 acres rolling, $1,000 timber; four room cottage, barn, cheap if sold at once.
Farm of 65 acres, good timber, price $1500, easy terms, near Wheelersburg.
Have some farms will trade for city property. Houses and lots Portsmouth, Sciotoville, Wheelersburg. W. H. Shonkwiler, Phone 1455-X. 15-6t

FOR SALE:—Small supply of stereotype mats. Better than paper for laying under carpets The Times Office. 4-tf

FOR SALE:—4 room house on fine lot, real bargain. Inquire 1534 12th. Phone 1877-Y. 14-5t

FOR SALE:—Good fruit trees, of all kinds, at low prices. Stahler's hardware store. 10-tf

FOR SALE:—Marion racer. Big bargain if sold at once. Friel's garage. 13-6t

Cheap Homes!

Nice 4 room cottage, Seventeenth street, near Offnere, water, gas, two cabinet mantels, front and rear porch, slate roof, large lot **$2500**

Two 35 ft. lots Dewey avenue, just south of Seventeenth street, 150 feet deep, bargains. Per foot **$30**

Large 6 room house, Robinson avenue, near Lincoln, reception hall, bath, sliding doors, gas and electricity, large lot, vacant, Easy Terms **$4000**

Large 6 room house Sixth and Adams streets, bath, pantry, reception hall, gas and electricity, newly painted, vacant. Easy terms **$3800**

Good 6 room house, bath, pantry, reception hall, sliding doors, street assessments are paid, vacant, Center street, near Grant, $500 cash, balance as rent **$3500**

Large 6 room cottage, Offnere street, near Tenth, water, gas, front and rear porch, street assessments all paid, vacant. Easy terms **$3100**

New 6 room house, Kinney Lane and Chillicothe St., reception hall, bath, sliding doors, hardwood floors and finish, gas and electricity, furnace, street assessments all paid, vacant **$4250**

Fine building lots on Boulevard, lay high, natural drainage, fine soil, traction line should pass these lots in a short time when values will double, buy while the prices are right. Lots 40x140, $200 down, balance long time, per front foot **$20.00**

Houses and lots in all parts of the city, cash or easy terms.

WERTZ
724 Fourth St. Phone 1497

FOR SALE:—5 room cottage with bath complete, 41 ft. front, $2600 quick sale, or will trade for small farm. Phone 1814-Y. 16-tf

FOR SALE:—Good corn. Telephone 2202-Y. 16-3t

FOR SALE OR TRADE:—Good rental property. Inquire 216 Chillicothe. 16-6t

FOR SALE:—Good 3 year old driving mare, cheap if sold at once. 818 11th. 16-3t

FOR SALE:—2 Holstein males, 9 months old. Phone 2202-R. 16-3t

FOR SALE:—Young mare and percheron colt 6 months old; cheap. L. Flanigan, 810 Grimes Phone 562. 15-4t

FOR SALE:—6 room 2 story house, bath, sewing room, nice location on Highland avenue, vacant, small payment down, balance payment as rent. Bargain at $3000.
P. W. Kilcoyne, 52 First National Bank Building, Phone 1698 or 1408-L.

FOR SALE—Some good used automobiles in good running order. This is the best time to buy as we have a better selection now than any other time and our prices are lower, cash or time.

Hupp Roadster	$165.00
Saxon	135.00
Ford Roadster	200.00
Ford Roadster	250.00
Marion Touring Car	250.00
Regal Roadster	250.00
Jackson Touring Car	275.00
Buick Truck	275.00
I. H. C. Truck	285.00
Maxwell Touring 1915	295.00
Studebaker Touring	395.00
Studebaker Touring	400.00
Studebaker Six Touring	500.00
Studebaker Six Touring	500.00
Knox Touring	450.00
Chalmers Touring	495.00
Overland 83 Touring	525.00
Crow Touring	550.00

R. S. PRICHARD. 13-6t

FOR SALE—Oakland six touring car only used short time; a bargain if sold at once. Phone 1037-R. 13-4t

FOR SALE:—Three houses at Fullerton and one at Morton's addition that I would sell. Dr. A. J. Bryson, Ashland, Ky. 11-6t

FOR SALE:—3 lots, Chillicothe pike, at Rosemount Road, cheap for quick sale. Address Box 128, Scranton, Pa. 15-3t

FOR SALE:—House and lot at 405 Campbell avenue. 15-4t

FOR SALE:—Two large horses, good condition, suitable for farming purposes. One covered milk wagon. Cheap for quick sale. Phone 2402-X. 17-2t

FOR SALE:—Fresh ocean fish at 505 Gay. Phone 1442-L. 17-2t

FOR SALE:—1916 Studebaker touring car, cost $900 equipped, run less than 5000 miles, had best of care, practically new; will sacrifice for $550 if sold at once. Call 1726-Y. 17-2t

FOR SALE:—Or trade for city property, 110 acre farm, good land, good house, plenty of coal and timber on farm, fine orchard and water, a bargain. Address Warren Bussler, Wheelersburg, Ohio. Phone 15-Y Scintoville exchange. 17-3t

FOR SALE:—Dress suit, medium size, good as new. Call Bierley and Yeley, 6th and Offnere. 17-2t

FOR SALE:—Large new 7 room house, vacant, 4th St., reception hall, furnace, electricity, bath, hardwood floors and finish, large garage, modern up-to-date home. Price right. Many other homes in all parts city. A. M. Kidd, 1306 Center St., Phone 1579. 17-tf

FOR SALE:—Rabbit dog. Phone 736-X. 17-3t

FOR RENT

FOR RENT:—Large furnished front room, all convenience. 724 3rd St. Phone 1565-X. 15-3t

FOR RENT:—One nicely furnished front room for light housekeeping, gas and bath included. Inquire 923 4th. 17-tf

FOR RENT:—2 furnished rooms for light house keeping, bath and phone. 1818 Grandview. 17-tf

FOR RENT:—Furnished rooms with bath for light housekeeping. 2542 Gallia Street. 17-1t

FOR RENT:—Room for light housekeeping. 1004 8th. 17-tf

FOR RENT:—Furnished front room with bath. 513 Fourth St. Phone 831-G. 16-3t

FOR RENT:—Furnished flat for $15. Phone 386-L. 17-2t

FOR RENT:—Flat 4 rooms and bath. Phone 1200-X. 16-3t

FOR RENT:—Two furnished housekeeping rooms, bath. 1417 3rd. 16-tf

FOR RENT—2 unfurnished rooms 722 10th or Phone 736-X. 16-3t

FOR RENT:—7 room flat above the Miller Dry Goods store. Call at Miller Dry Goods Store. 16-tf

FOR RENT:—2 furnished rooms for light housekeeping. 1202½ Young. 15-3t

FOR RENT:—Nicely furnished room, conveniences. 1123 2nd. 15-tf

FOR RENT:—Furnished room with bath and heat. Phone 1540-M or 1527 Grandview. 15-tf

FOR RENT:—Nice front downstairs room, suitable for two gentlemen or man and wife. 1415 2nd. 15-tf

FOR RENT:—Brick house, 6 rooms and bath. 1809 Chillicothe St. Phone 2500-L. 15-4t

FOR RENT:—Two furnished rooms for light housekeeping. 817 Findlay St. 3-tf

FOR RENT—Room with bath for two gentlemen. 712 Washington. 13-tf

FOR RENT:—Furnished room with all modern conveniences. 618 Washington. 14-tf

FOR RENT—Large 8 room home on hilltop, gas, electricity, furnace, sleeping porch, basement and attic, large lawn, fine location. Phone 1518-L. 10-tf

WASHINGTON Street, 614. Furnished rooms for rent, bath, conveniences. 8-tf

LOST

LOST:—Black pig 4 months old. Phone Charles Simms, Sciotoville 24-R, receive reward. 16-3t

LOST:—Pocket book in front of 1326 Kinney St. Will party who found same return to above address and receive reward. 16-3t

LOST:—Bunch of keys. Return to Kresge's store or phone 911-Y. 15-tf

LOST:—Pocketbook on Chillicothe St., between Marting's and Anderson's. Phone 717. 17-1t

FOUND

FOUND:—Money. Owner can have same by calling at 1718 17th and pay for ad. 17-1t

IRONTON—Ironton's city service department is broke. Employes had their pay held up pending authorization by the city auditor to borrow to pay the men.

P. W. KILCOYNE
Real Estate, Rental, Life Insurance. Protect your future with an Income Bond.
52 First National Bank
Phone 1698 or 1408-L.

The Markets

NEW YORK STOCKS

New York, Nov. 17.—Many new record prices were set by copper and steel stocks during a boom on the stock market today.

Among the new high prices were: Utah copper 125⅝; Anaconda 103¾; Kennecott 61⅝; Republic Steel 89¾; Lackawanna 107; Pressed Steel Car 805½ and Colorado Fuel and Iron 60.

United States Steel advanced to 125⅝ while Bethlehem preferred jumped 26 points to 186.

Bethlehem Steel preferred jumped 15 points to 175 during the first half hour and new high records were made by Republic at 89¾ and Lackawanna Steel at 107.

Coppers jumped ahead around noon, Utah making a new record of 133X and Anaconda selling at 103¾. Sales to noon were 850,000 shares.

Anaconda advanced to 103¾ during the afternoon, Kennecott to 61⅝, Republic Steel to 90¾ and U. S. Steel sold at 125½, only half under its high record. The close was steady.

CLOSING PRICES NEW YORK STOCKS

Allis-Chalmers 32½
American Beet Sugar 103¼
American Can 65¾
American Car and Foundry 73¼
American Locomotive 94⅝
American Smelting and Refining 119⅞
American Sugar Refining 118
American Tel. and Tel. 138
Anaconda Copper 103
Atchison 104⅝
Baldwin Locomotive 87¾
Baltimore and Ohio 86
Bethlehem Steel 680
Brooklyn Rap. Transit 83½
Butte and Superior 68⅛
California Petroleum 28⅝
Canadian Pacific 172
Central Leather 115⅛
Chesapeake and Ohio 67⅞
Chicago, Mil. and St. Paul 93
Chicago, R. I. and Pac. Ry. 33½
Chino Copper 72
Colorado Fuel and Iron 58¾
Corn Products 23¼
Crucible Steel 91¾
Denver and Rio Grande pfd. 45B
Erie 37¾
General Electric 182½
Goodrich Co. 70¾
Great Northern Ore ctfs. 45½
Great Northern pfd. 118
Illinois Central 105
Interborough Consol. Corp. 18⅝
Inter. Harvester, N. J. 117¾
Inter. Merc. Mar. pfd. ctfs. 119⅝
Lackawanna Steel 101⅝
Lehigh Valley 82⅝
Louisville and Nashville 132B
Maxwell Motor Co. 76½
Mexican Petroleum 111⅝
Miami Copper 47
Missouri, Kansas and Texas pfd. 18
Missouri Pacific 101⅛
National Lead 69¾
New York Central 107
N. Y., N. H. and Hartford 58
Norfolk and Western 140
Northern Pacific 111⅝
Pennsylvania 57
Ray Consolidated Copper 35½
Reading 108
Republic Iron and Steel 90
Southern Pacific 100
Southern Railway 27
Studebaker Co. 126½
Texas Co. 231¾
Tennessee Copper 23½
Union Pacific 148¼
United States Rubber 68
United States Steel 125⅝
United States Steel pfd. 121¾
Utah Copper 122
Wabash pfd. B 20¾
Western Union 102
Westinghouse Electric 65⅝
Kennecott Copper 60¾
American Zinc 61½

CHICAGO GRAIN AND PROVISIONS

Chicago, Nov. 17.—Wheat was down a fraction at the opening today, due to the selling on reports that Great Britain would be able to get almost its entire wheat supply from Canada, Australia and India. Dec. was down ⅞ at 183⅝; May down ⅞ at 189; July up ¼ at 158¾.

Corn opened easier and May and July fell off on commission house selling. Dec. was unchanged at 95½; May down ⅝ at 96⅞; July down 1 at 96¾.

Oats were lower: Dec. was down ⅝ at 57⅝; May down ¼ at 61⅞.

Provisions were sharply lower; pork showing the greater drop.

Chicago, Nov. 17.—

	Open	High	Low	Close
Wheat—				
Dec.	184½	185	182⅝	182⅞
May	189⅞	190½	188⅛	188⅝
July	158	159¾	157⅝	158
Corn—				
Dec.	95½	95⅞	94⅛	94¾
May	97¼	97½	96⅛	96⅝
July	97⅝	97¾	96½	96¾
Oats—				
Dec.	58	58½	57⅝	57⅝
May	62⅛	62⅛	61½	61½
Pork—				
Dec.	2775	2775	2750	2750
Jan.	2750	2760	2725	2725
May	2750	2750	2717	2725
Lard—				
Dec	1687	1687	1670	1672
Jan.	1637	1640	1615	1617
May	1637	1640	1617	1620
Ribs—				
Jan.	1455	1460	1442	1445
May	1467	1472	1457	1460

TOLEDO GRAIN & PROVISION

Toledo, Nov. 17.—Closing prices: Wheat—Cash 187; Dec. 188; May 194. Corn—Cash 104; Dec. 98; May 98¾. Oats—Cash 59; Dec. 59½; May 61. Rye—Cash 151.

Subject To Prior Purchase
WE WILL BUY
10 shares Excelsior Shoe Co., preferred stock
McClure & Crawford
Room 25
First Nat. Bank Bldg.

Clover Seed—Cash 10.70; Dec. 10.75; March 10.82½.

Alsike—Prime cash 10.90.

Timothy—Cash 2.25.

Butter—Brick creamery 39½; tub creamery 39.

Eggs—Candled storage 36; fresh candled 40; fancy storage 39; fancy selects 45.

Hay—Unchanged.

LIVE STOCK MARKET

CHICAGO

Chicago, Nov. 17.—Hogs—Receipts 37,000; market strong 5@10c higher; mixed and butchers $9.05@9.95; good heavy $9.10@9.80; rough heavy $9.30@9.75; light $8.50@9.65; pigs $6.25@8.40.

Cattle—Receipts 4000; market weak; beeves $6.75@11.50; cows and heifers $3.70@9.50; stockers and feeders $4.75@7.85; Texans $7.50@8.50; calves $8.75@12.50.

Sheep—Receipts 14,000; market weak; native $7.90@8.75; western $8.40@9.00; lambs, native, $9.25@11.75; western $9.50@11.75.

PITTSBURGH

Pittsburgh, Nov. 17.—Cattle—Receipts light; market steady; choice $9.60@10.00; good $9.00@9.50; fair $8.25@8.75; veal calves $12.00@12.50.

Sheep and Lambs—Receipts firm; market strong; prime wethers $8.25@8.50; good $7.50@8.00; good mixed $6.50@7.50; fair mixed $8.00@11.75; yearling lambs $8.00@11.75.

Hogs—Receipts 40 double decks; market steady; prime heavy hogs $9.90@10.00; mediums $9.75@9.80; heavy yorkers $9.65@9.75; light yorkers $9.00@9.25; pigs $8.75@9.00; roughs $9.00@9.40; stags 7.50@8.00.

LOUISVILLE

Louisville, Nov. 17.—Cattle—Receipts 92; $3.25@8.50.

Calves—Receipts 95; $10.00 down.

Hogs—Receipts 2800; $8.50@9.65.

Sheep and Lambs—Receipts light; sheep $6.75 down; lambs $10.00 down.

CINCINNATI

Cincinnati, Nov. 17.—Cattle—Receipts 1400; market slow; shippers $7.50@8.50.

Calves—Market lower; extra $12.00@12.25.

Hogs—Receipts 1100; market steady; good to choice packers and butchers $9.75@9.80.

Sheep—Receipts 1000; market steady; extra $6.75@7.00.

Lambs—Market steady; extra $11.50@11.75.

CLEVELAND

Cleveland, Nov. 17.—Hogs—Receipts 7000; 5 to 10c lower; yorkers $9.50; mixed $9.55@9.65; mediums $9.70; pigs $8.50; roughs $8.60@9.00; stags $8.00.

Cattle—Receipts 20 cars; slow and weak.

Sheep and Lambs—Receipts 20 cars; steady; lambs top $11.60.

Calves—Receipts 300; steady; top $13.00.

TOLEDO

Toledo, Nov. 17.—Hogs—Receipts 1,000; market steady, 5c higher; heavies $9.75@9.80; mediums $9.70@9.80; yorkers $8.75@9.70; good pigs $8.40@8.75.

Calves—Market steady.

Sheep and Lambs—Market steady.

PRODUCE MARKETS

CLEVELAND

Cleveland, Nov. 17.—Butter—Creamery extras in solids 39½@40c; prints 40½@41c; firsts 38½@39c; seconds 36@38½c; process extras 32½@33c; do seconds 31@31½c; dairy extras 31@33c; packers stock No. 1, 29c; No. 2, 27c.

Oleomargarine — High grade natural color in one pound prints 22c; natural color, low grade 16c; white, high grade 21c; low grade 17c; pastry 15½c; solid basis.

Cheese—American whole milk, fancy twins and flats 24@25c; limburger 24@25c.

Eggs—Firsts 38c; seconds 32c; cold storage 35c; firsts 35c.

Rabbits—$2.25@2.50 a dozen.

Potatoes—Choice white (bobbing in sacks) $1.85 a bu.; No. 2, $1.75 a bu.

Sweet Potatoes—Virginia $2.75@3.00; do $1.40@4.15 a hamper; Jerseys $1.35@1.40 a hamper; do $4.50@4.60 a bbl.

Poultry — Live fowls, light 14@15c; do light 13@14c; spring chickens 17c; spring ducks 15@18c; geese 14@17c; turkeys 26@28c.

GASOLINE AND ALCOHOL

Cincinnati, Nov. 17.—Alcohol—Wood 95 per cent 90c; denatured 188 per cent 68c. Gasoline—Tank wagon 20c; 70 per cent 20c.

SPOT COTTON

New York, Nov. 17.—Spot cotton quiet; middling uplands 20.20c; sales, none.

COTTON

New York, Nov. 17.—Cotton again climbed to new high levels at the opening of the cotton exchange today, making advances of 10 to 25 points. May cotton sold at 20.95c up 24 soon after opening while Dec. jumped 25 points, or more than a dollar a bale to 20.60c a pound.

COFFEE AND SUGAR

New York, Nov. 17.—Sugar—Raw steady; centrifugal 96 test 5.40c; muscovado, 89 test 5.03c; cut loaf 8.65c; crushed 8.50c; powdered 7.60c; granulated 7.20@7.55c.

Coffee—Rio, No. 7, on spot 9¼.

OIL

Findlay, O., Nov. 17.—Illinois 147; Princeton 147; North Lima 143; South Lima 143; Indiana 128; Wooster 165; Plymouth 116.

MONEY

New York, Nov. 17.—Money on call 2¼; six months time money 3¼@½; mercantile paper 3½; bar silver, London, 31 pence; bar silver, New York 71⅝c; demand sterling 475 5-16.

SOCIETY

A large crowd assembled at the German Evangelical Sunday School Auditorium last evening to hear the beautiful program presented by Mr. Theo Karle, the sensational American tenor, and Miss Helen Pugh, who is probably one of the most brilliant of the young pianistes. There was a sureness and certainty in her playing that brought a burst of applause at the close of each movement. She is of very pleasing personality, which also adds greatly to her beautiful playing. Mr. Karle's voice is of beautiful natural quality. He sings with ease selections which would be the despair of ordinary singers. It is rarely indeed that one has the opportunity of hearing so gifted an artist, and the large audience highly appreciated it. His voice is a pure, robust tenor of rare quality. His breath control and masterful interpretations are nothing short of marvelous. Music-lovers have stated that this was one of the finest artists' recitals given here in years. Among the large audience of people was Miss Pauline Rutrough, of Roanoke, Va., guest of Mrs. J. T. Carey, and Miss Pugh's mother, who travels with her. Much of the credit is due to the never-tiring work of the president, Mis. Leonore Allard.

Mrs. Charles R. Oakley, wife of the popular pastor of the First Christian church, entertained the Loyal Bereans at the parsonage Thursday evening, there being upwards of 60 guests present. Every person present had a splendid time and the evening passed away all too rapidly for the happy guests. Delectable refreshments, consisting of escalloped oysters, wafers, cake and tea, were served. Mrs. Oakley, whose birthday will occur November 18, was thoughtfully remembered by the Loyal Bereans, who presented her with a handsome bouquet of chrysanthemums. Quite a few members of the church and Bible school, whose birthdays occur in this month, were present as honored guests. Mrs. Martha Sheridan, of McConnelsville, who is the guest of relatives here, was also present.

LATE VOTE

St. Paul, Nov. 17.—Official recount of Hennepin county (Minneapolis) figures today slightly increased Hughes' lead in Minnesota upon the face of United Press figures. Hughes was this afternoon leading by 480. Hughes' vote was 179,541; Wilson's 179,061. None of the three precincts missing yesterday have reported.

San Francisco, Nov. 17.—President Wilson's unofficial plurality in California will be increased to approximately 150 votes, and will be approximately 3,750 when the official count of presidential ballots in the state is completed.

At noon today all counties except Alameda, Los Angeles and San Francisco had completed their official count. United Press tabulation of the returns of 55 counties out of 58, gave Hughes a total of 212,397, and Wilson, 229,334. This is a lead for Wilson of 16,936.

BIRTHS

The fine big baby boy born to James Dill, Jr., a steel worker and wife at their home in Nauvoo a few days ago has been named Woodrow Wilson Dill, after the President.

DAYTON—Z. T. Hoover, Dayton's oldest drugist, is dead.

An Attractive Investment in 7% Stock, Non-Taxable in Ohio

$75,000 in Preferred Shares of The Manss-Owens Co. offered at $100 a share—Par Value $100.

The Manss-Owens Co., Cincinnati, manufactures high-grade shoes. During the first six months of 1916 its business increased 33⅓%. Its financial affairs are in splendid condition. The stock now being offered the public is 7% Cumulative Preferred.

The Registrar is The Union Savings Bank & Trust Co., Cincinnati. Legal matters pertaining to this stock have been passed upon by Attorney Guy W. Mallon. The books have been verified by R. J. Beaman, Certified Public Accountant.

This stock is Preferred as to dividends and assets in case of voluntary dissolution up to $120 and accrued dividends. Sinking Fund equivalent to at least 25% of the profits of each fiscal year after payment of Preferred dividends is to be used for the cancellation of outstanding Preferred stock at a price not in excess of $120 and accrued dividends, or its ultimate redemption at $120 plus accrued dividends, redeemable in whole or in part after January 1, 1917, at the option of the corporation on 60 days' notice at $120 per share, plus accrued dividends. Quarterly dividends payable the first day of January, April, July and October.

We are in receipt of a letter from Frank X. Owens, Vice-President and Treasurer of the above named corporation, describing its business and referring to certain charter provisions for the safety of its Preferred stock, a summary of which follows:

(1st) The Manss-Owens Company is incorporated under the laws of the State of Ohio with an authorized capital of $225,000. It purchased the entire assets of The Manss-Kiley Company, consisting of cash on hand, accounts receivable, merchandise, equipment, patterns, dies, lasts, good will, patents, trade names, etc., with an established business of men's high-grade shoes in the United States. The Manss-Owens Company manufactures a high-grade line of men's shoes retailing at $7 to $10 and comprising both staple and fancy shoes to meet every requirement in men's high-grade footwear. In addition to men's shoes, an exclusive line of women's fine welts and sport shoes has been added, which will require additional capacity.

(2nd) The sales of The Manss-Owens Company during six months ending June 30, 1916, showed an increase over the previous six months of approximately 33⅓%.

(3rd) The net earnings of the first six months of 1916 were six times the present dividend requirements for the period.

(4th) The organization is thorough and complete and consists of active, practical, experienced business men. The manufacturing end of the business is under the management of J. Albert Manss, who has devoted his entire business career of over twenty-five years to the manufacture of shoes, and is regarded as one of the most capable men in the shoe industry. The financial and selling end of the business is in charge of F. X. Owens, who has fully demonstrated his capacity in this line, being for many years Secretary and Treasurer of The Kroger Grocery & Baking Company.

(5th) The charter provides that no lien can be placed ahead of the Preferred stock, nor can any issue have priority over or preference to the present issue of the Preferred stock without the consent of three-fourths of this issue.

(6th) A Sinking Fund equivalent to 25% of the net earnings of the corporation after the payment of the Preferred stock dividends shall be set aside each year, beginning immediately, to be used for the purchase and redemption of outstanding Preferred stock at a price not to exceed $120 and accrued dividends.

Write, wire or phone

CHATFIELD and COMPANY
Members Cincinnati Stock Exchange
Union Central Building Cincinnati, O. 507 Conover Building Dayton, O.

Curls Will Last
Says hair stays curly and wavy for a long time and appears natural too.

Girls! Try this!! Before curling or waving your hair with pins, papers or a heated iron, just moisten each strand with atalpa water and you will be delighted how natural the curls and waves appear and how long they last in spite of wind, dampness or perspiration. A few ounces of atalpa water will cost very little at any drug store and there is nothing better to help retain the curls and waves or to soften, gloss or fluff the hair and to make it look thick and abundant.

ROBBER, BOLD, RAIDS MANY HOUSES IN THE CITY

Minister, Doctor, Grocer And Even A Policeman Are Among Victims

William Rockwell, alias Harry Evans, a former Jackson county man, who is said to have a local police record, was captured by Chief Henry Clark after an exciting chase Friday afternoon and locked up as the man who committed the wholesale robberies.

Two gold watches, which the police say belong to some of the victims were found in Rockwell' possession. He was also wearing a hat, coat and overcoat belonging to Charles Sampson, steel plant clerk, whose mother's home on Offnere street, was among the many robbed. Sampson's name was stamped inside the overcoat.

Rockwell was captured after he had several times distanced and evaded the chief in the N. & W. yards at East Portsmouth, and even after he had been caught he broke through a group of railroad men and disappearing down an alley, concealed himself in a stable. When found he showed fight for the second time and had to be clubbed into submission.

No less than a half dozen robberies and several attempted robberies in various residential districts is the record of a burglar who has operated in Portsmouth for the past forty-eight hours.

Starting out upon his raiding career Wednesday night when he contented himself with visiting but two homes the robber became bolder Thursday night when he made a sweep through the Hill Top district and entered house after house, taking whatever he could lay his hands on.

Minister's Home His First Choice

The first call to reach police headquarters Thursday evening was shortly after 8:30 o'clock when it was reported that a man had entered the home of Rev. Morris H. Bridwell, pastor of the New Boston Baptist church at No. 1310 Offnere street. Mrs. Bridwell had just gone upstairs. The parents of Rev. Mr. Bridwell, Mr. and Mrs. William Bridwell, and their daughter, Miss Lyda Bridwell, were in the sitting room. Suddenly the latter heard a noise in the kitchen. She thought it was her brother returning home and the racket was so great she feared that he had bumped against a stand of potted plants. She therefore opened the door and turned on the electric lights. A strong wind was blowing through the kitchen window causing her to believe the pane had fallen out and not seeing her brother she called to her mother that the window pane had dropped. Mrs. M. H. Bridwell was called and coming downstairs she found the kitchen window up. A razor handle lay on the floor and the blade on top of a stand. An inspection also showed a side window of the reception room raised. Miss Bridwell now recalled having heard a party of merry young people coming up the street a moment before and their approach probably caused the robber to give up his attempt to enter the front part of the house. Friday morning a pint bottle of whiskey was found outside the kitchen window and a man's footprints were plainly visible. The would-be robber was probably scared away when he bumped against the flower stand. Mrs. Bridwell said she notified the police and they promised to investigate but had not visited their home up to Friday afternoon.

Doctor's Home Was The Next

Dr. T. G. McCormick reached his home at No. 1515 Eleventh street, about 10:30 to find a man had been in the house and even had nerve enough to fry some eggs. He next trotted out a kettle and began boiling some eggs but must have been scared away before he could finish his meal for half fried and half boiled eggs were found spilled and scattered over the range and floor.

Dr. McCormick was accompanied by Anzy Asbell, violinist at the Lyric theatre. The moment they entered the house they smelled something burning and going to the kitchen were greeted by the above sight. They called for the physician's sister, Miss Betty McCormick but she had not yet returned from down town, she arriving a few moments later. Going to his office the doctor found the door locked. Thinking some friends were probably playing a joke on him he asked who was inside. He received no response so hurried around the house and found a side window fronting on the alley open. The physician entered the office and while its contents were scattered about the only thing he missed was a leather case which was later found at another home which was robbed.

Quickel House Also Robbed

The robber again shifted his operations to the locality he had visited earlier in the evening, entering the cottage of Chas. Quickel, of No. 1114 Offnere street at 12:30 o'clock through a dining room window. Mr. Quickel, who is the yard foreman at the Breece Manufacturing Co.'s plant, and wife were sleeping in a room adjoining.

The side holding of the window had been previously broken and had since never locked properly. A rack of flowers stood before it. The robber lifted the flowers, placing them on the ground and then climbed over the rack. Going straightway into the bedroom he ransacked Mr. Quickel's trousers, taking a gold watch, which he had owned but two months and which he valued at $30, chain worth $4 a pocket knife and pocketbook containing 95 cents in change. Mrs. Quickel awoke to find a man beside the bed crawling on all fours towards the wash stand. She first thought it was her husband but finding him sound asleep beside her she pulled, jerked and kicked him and failing to arouse him began screaming. The man did not move from the floor until Mr. Quickel began stirring about in bed when he calmly arose to his feet and walked out of the room, leaving the house through the same window he had entered. Mr. Quickel firmly believes that the burglar doped him upon entering the room for he says usually the slightest noise awakens him from his sleep.

Even Sampson Is A Victim

The home of Mrs. C. H. Sampson of No. 1106 Offnere street, two doors from the Quickel home, was entered between 2 and 3 o'clock Friday morning. Mrs. Sampson has been in a habit of exchanging ironing boards, etc., with a next door neighbor through one of the dining room windows and had left it unlocked Thursday night. The robber upon entering folded upon a piece of paper which he gouged the icing glass of a stove and lighted this to show the way to the bedroom of Howard, a 14-year-old son of the household. He ransacked the boy's trouser pockets but found only a knife which he took. He picked up the clothes of the boy's older brothers, Charles and Floyd Sampson, clerks at the steel plant, and carried these to the open window. He then went into Mrs. Sampson's bedroom. She was awakened by him and finding it was not one of her sons made an outcry. The robber fled through a front door with her in pursuit. The sons rushed into the street in time to see him disappear down Twelfth. He had picked up Charles' coat and vest and left his own coat.

What's This? A Policeman Also

A robber also visited the home of Normal Milem, a police officer, of No. 1306 Summit street, about midnight. Milem who was away from home says his wife awoke in time to get a good glimpse of the robber and grabbing up a pistol chased him from the house but he had gotten her gold watch and stick pin. Mrs. Milem was unwilling to talk of the robbery and said she had merely discovered a man in the yard.

Police Clerk Harry Johnson also discovered a prowler about his home on Center street some time after midnight but frightened him away. Several window screens of the house were found removed Friday morning.

Grocer Tells Of Robbery, Too

C. W. Scaggs, a Lawson street grocer and wife awoke Thursday morning to find their bedroom had been entered, a thief climbing through a front window. Mr. Scaggs' $35 Waltham watch and his wife's $23 coat and her hat were taken while the clothes of his father, G. W. Scaggs had been carried outside and dropped in the yard.

Other Victims Tell of Loss

A bold robber likewise effected an entrance to John Arthurs' effected an entrance to John Arthurs' home, 1812 Vinton avenue, by forcing the kitchen door.

The thief ransacked the house completely and left with an overcoat belonging to William McConnell, son-in-law of Mr. Arthurs, a signet ring owned by Miss Edna Arthurs, and Mrs. Arthurs' pocketbook, which contained several dollars in change.

The robbery was not discovered until the family awakened this morning. The police were notified.

The home of James A. O'Connor, a steelworker, of No. 1920 Vinton avenue, was also robbed Wednesday night. A gold watch was taken from a dresser down stairs. The robber had raised a porch window and the occupants of the house did not discover it until Thursday morning. A pair of shoes left behind by the robber have been identified as those of George R. Jordan, of Leichner & Jordan, whose home at No. 1411 McConnell avenue, was robbed about two weeks ago.

Kathlyn Williams in

"INTO THE PRIMATIVE"

COLUMBIA

10c TOMORROW 10c

CUT THIS OUT

Old English Recipe for Catarrhal Deafness and Head Noises

If you know someone who is troubled with head noises, or Catarrhal Deafness cut out this formula, and hand it to them, and you will have been the means of saving some poor sufferer perhaps from total deafness. Recent experiments have proved conclusively that Catarrhal Deafness, head noises, etc., were the direct cause of constitutional disease, and that salves, sprays, inhalers, etc., merely temporize with the complaint and seldom, if ever, effect a permanent cure. This being so, much time and money has been spent of late by a noted specialist in perfecting a pure, gentle, yet effective tonic that would quickly dispel all traces of the catarrhal poison from the system. The effective prescription which was eventually formulated, and which has aroused the belief that deafness will soon be extinct, is given below in understandable form, so that anyone can treat themselves in their own home at little expense.

Secure from your druggist 1 oz. Parmint (Double Strength), about 75c worth. Take this home and add to it ¼ pint of hot water and 4 oz. of granulated sugar; stir until dissolved. Take one tablespoonful four times a day.

The first dose should begin to relieve the distressing head noises, headache, dullness, cloudy thinking, etc., while the hearing rapidly returns as the system is invigorated by the tonic action of the treatment. Loss of smell and mucus dropping in the back of the throat, are other symptoms that show the presence of catarrhal poison, and which are often entirely overcome by this efficacious treatment. Nearly ninety per cent. of all ear troubles are directly caused by catarrh; therefore, there must be many people whose hearing can be restored by this simple home treatment.

Every person, who is troubled with head noises, catarrhal deafness, or catarrh in any form, should give this prescription a trial.

Fisher and Streigh can supply you.

M— L—

STANDS FOR

MENTHO LAXENE

Cold, Cough and Catarrh Medicine for Young and Old

You buy it of any well stocked druggist in 2½ oz. bottles and take it in ten-drop doses, or better yet, mix it with simple sugar syrup, made by dissolving ¾ of a pound of granulated sugar in a half pint of boiling water. It is so easy to make a whole pint of cold and cough syrup that tens of thousands of mothers make it every year for their loved ones.

All agree that this home-made cough syrup is free from harmful drugs, and that only a few doses are required for each case, so that a pint may last a family throughout the winter season.

For colds, catarrh, cough, and bronchitis, there is nothing superior for prompt, lasting relief. Guaranteed by the Blackburn Products Co., Dayton, Ohio, to please or money back.

WANT DRY AMENDMENT

Indianapolis, Ind., Nov. 17.—A mighty mobilization of men and women representing the leading temperance organizations of the country will storm congress when it re-assembles in December in an effort to procure a national prohibition amendment, Miss Anna A. Gordon, president of the Women's Christian Temperance Union told 900 delegates here attending the annual convention here today.

In pointing out that the big task now remaining for the prohibitionists is in the big cities, Miss Gordon said:

"The large cities are the strongholds of the enemy. One-sixth of the population living in liquor territory is in six cities; one half of the saloons of the United States are in fourteen cities. New York City alone has more saloons than are found in thirty-six states."

Special for Saturday—One Day Only

$15.00

Small size

ELGIN OR WALTHAM

Bracelet Watch guaranteed 20 years.

$8.95

ONLY ONE TO A CUSTOMER

Optical Department Special

In charge of Mr. G. C. Rickey, formerly with L. M. Prince Co., Cincinnati's largest optical dispensers.

A pair of glasses in a genuine Aluminco Frame, fitted to your proper vision for $1.00.

Crescent Jewelry and Optical Co.

920 GALLIA STREET

PROTEST IS ACKNOWLEDGED

Washington, D. C., Nov. 17.—Germany today formally acknowledged receipt of this government's protest against transportation of Belgians into Germany, the state department announced. The German government promises a full report later. In the meantime this government has done all it will do, the state department declared.

File 'Em Tonight.

Expense accounts of all candidates voted upon at the recent election and for all organizations spending money in the interest of certain parties or candidates, must be filed with the clerk of the board of election not later than 12 o'cloc tonight.

Seek a position through TIMES WANT ADS. Employers of labor read them carefully.

Couldn't Straighten Up.

Mrs. J. M. Sprinkle of Sulphur Springs, Va., says that Cardui cured her permanently of her troubles — "About two years ago . . . I got into awful bad health . . . I was going down hill in bed could only drag around . . . My friends recommended that I try Cardui so I began using Cardui and in a short time was greatly improved . . . Before starting I couldn't straighten up to save me . . . suffered great pains in the abdomen, sides and back worse than anywhere . . . After the use of one bottle I had no pain at all . . . The cure has been permanent . . . neither had to have a doctor or take any medicine." If you suffer from any of the ailments common to women, try Cardui The Woman's Tonic. Your druggist sells it. S-32

10c-Columbia Tonight-10c

THE SCREEN'S GREATEST GENIUS

Henry Walthal

SUPPORTED BY

Antoinette Walker

DAVID WARFIELD'S LEADING LADY IN

"The Sting of Victory"

YOU'LL MISS A REAL TREAT—IF YOU MISS THIS ONE

SATURDAY TOMORROW SATURDAY

Kathlyn Williams

IN

"Into The Primative"

813-815 Gallia St. Joseph Brown Kricker Bldg.

Style Reins Supreme In These New Coats, Suits and Dresses!

The time to select your new Fall garment is now. We want you to see smart styles of coats, suits and dresses just received. Models represented are the choicest and typical of the styles of the hour and are as low in price as any desirable garment can possibly be obtained this season. Each model is new, the colors and combinations are correct, materials and trimmings are of the finest.

A Complete Assortment of Fur Sets and Separate Muffs and Scarfs Has Just Arrived!

JOSEPH BROWN

813-815 Gallia St. Kricker Building

HOME COMING

The entire membership of Bigelow has received a personal invitation to be present at the morning and evening services, 10:30 a. m. and 7:00 p. m. Sunday, Nov. 19th. The men who made the personal canvass of Good-Will, are expecting a large attendance. Let every man be at his post.

Relieves Serious Case of Chronic Constipation

Dr. Caldwell's Syrup Pepsin Corrects Condition That Seemed Hopeless.

After suffering from chronic constipation until she was so run down she was unable to do any kind of work, Miss H. A. Frees, 209 Adams St., Dayton, Ohio, obtained a bottle of Dr. Caldwell's Syrup Pepsin and used it with such gratifying results that she continued the treatment and has written to Dr. Caldwell that her condition is again normal, and that she wants to recommend Syrup Pepsin to everyone who suffers with constipation.

Dr. Caldwell's Syrup Pepsin is a combination of simple laxative herbs with pepsin, gentle in its action and free from griping or other discomfort. It contains no opiate or narcotic drug, and, while acting readily on the most stubborn case of inactive bowels, is absolutely safe for the tiniest babe, so that it is the ideal family laxative, and should be kept on hand in every household for use when needed.

Dr. Caldwell's Syrup Pepsin costs only fifty cents a bottle and is sold in drug stores everywhere. To avoid imitations and ineffective substitutes be sure you get Dr. Caldwell's Syrup Pepsin. See that a facsimile of Dr. Caldwell's signature and his portrait appear on the yellow carton in which the bottle is packed. A trial bottle, free of charge, can be obtained by writing to Dr. W. B. Caldwell, 455 Washington St., Monticello, Illinois.

Died In Columbus

The remains of Mrs. Ardelia Georgeia, 74, a former well known colored woman of this city, arrived here Friday noon from Columbus where she died Wednesday of heart trouble. The remains were taken to Lynn's mortuary. Mrs. Georgeia was the mother of John Georgeia, who is also well known here, the family moving to Columbus from Portsmouth. Besides John Georgeia the deceased leaves one daughter, Kate Georgeia, also of Columbus. Mrs. John Austin, of Twelfth street, is a niece of the deceased. The funeral will be held from the Pleasant Green Baptist church Saturday morning at 9:30 o'clock. Burial will be made in Greenlawn.

Seeley Is Locked Up

Jake Seeley was locked up by Officer Dobbins Friday on a warrant sworn out y Mrs. Ocie Kountz, who said he came to her home in the North End Thursday night and tried to tear down her door, threatening to cut her throat.

If you have a room which is not occupied you should be using TIMES WANT ADS.

Your Better Judgment

will tell you that now is the time to purchase a winter suit and overcoat; and this store has never had a finer, more complete showing of high-grade garments in all its history.

We are prepared to meet your needs in all styles of overcoats.

Our stock is wonderfully new and attractive. Cool weather is already here—and winter is just around the corner.

Roomy Overcoats

That red blooded, active men like because of the freedom of bodily movement they give them.

BELTED BACK OVERCOATS

So popular just now with the young fellows and half a dozen other styles just as right—see them all and select now, while our stock is most complete.

$10--$15--$20

LEHMAN'S

THE LIVE STORE

A Choice Assortment of Winter Coats!

If you have put off buying that new coat for winter until this month you will find that it will be to your advantage to buy now. Fashion has approved certain styles and these styles you will find here in a wide variety at present.

PRETTY NOVELTY MIXTURES

Splendid styles for motoring and every day use are in this assortment.

Plaids, Checks and Mixtures in long styles, loose and semi-fitted, with large collars.

Prices range from $10.00 to $20.00

BLACK PLUSH COATS

Styles that can be used for dress or every day wear.

Come and see this splendid assortment that we are now offering for winter wear.

Prices range from $20.00 to $45.00

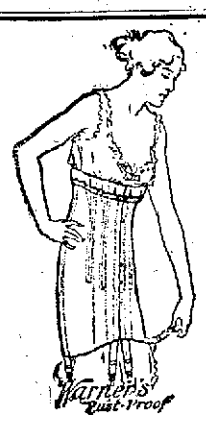

This Is My Corset

For a long time I tried one corset after another. None gave me real satisfaction.

I wanted that snug feeling, the comfortable support that a good corset gives, and I wanted to realize that my figure was trim and fashionable.

Finally I found exactly what I sought, and since then have always selected.

Warner's Rust-Proof Corsets

Yes, I have many friends wearing these corsets with equal satisfaction. Some are slight—one a mere slip of a girl. Others are well developed, some extremely large, but each finds a style just right for her.

Every Warner Corset is guaranteed not to rust, break or tear, and the price is only

$1.50 to $3.50

$2.00 to $2.50 Black Velvet Shapes in large and medium shapes for only **$1.49**

Just 50 choice styles are here for you to select your new hat from on Saturday at our millinery section. Each one a real bargain too.

Fancy Ribbons at 19, 29 and 39c yard

Look ahead. Plan your Christmas gifts and those that will require ribbons of any kind should be attended to at once as this is the biggest ribbon opportunity of the season. Values 25c to 50c.

Wool Dress Fabrics for only 50c yard

Come and see how good they are.

In the assortment are real values that are worth from 65c to $1.00 yard. All wool, good shades, just odd pieces to close out at a real little price.

Ground Gripper Shoes for Men and Women

Don't get the idea that you must first ruin your feet before you need Ground Grippers. They will prevent foot troubles as well as cure them.

Just received a big assortment of all sizes in Men's and Women's styles.

The Hosiery Problem for Children

Can be solved at our hosiery department by buying Black Cat Hose for them. It's the kind that wears, looks well and will be fast color even after it's washed.

Priced from 15c to 35c pair.

Macting's — New Novelties in fancy Silk Hose — Macting's

RIVER NEWS

Portsmouth, Nov. 17.

Observations taken at 8 a. m. 90th Meridian Time.

	Flood stage	River rise	Change since last report	Temperature last 24 hours
Franklin	15	1.3 F	-0.2	
Greensboro	18	8.6 F	-0.5	
Pittsburgh	23	6.4 R	-0.1	
Wheeling	36	11.7 F	-0.1	
Zanesville	25	8.0 F		
Parkersb'g	36	4.2 F		
Charleston	30	7.0 F		
Dam No. 26		4.5 R		
Huntington	50	7.9 R	-0.7	
Catlettsb'g	50	11.9 R	-1.9	
Portsmouth	50	5.4 F	-1.1	
Cincinnati	50	12.0 F	-0.3	

FORECAST

Partly cloudy over upper Ohio valley tonight and Saturday.

River at Portsmouth will rise somewhat.

F. B. WINTER,
River Observer

The Ohio river was 5.4 ft. and stationary here Friday morning. The steamer Greendale, which is now the only packet operating in the Pomeroy-Cincinnati trade, is due down for Cincinnati Saturday at 1 p. m.

Habitual Truancy

An affidavit charging Garnet Vicars, aged 14, of New Boston, with habitual truancy was filed in probate court Friday by Marshal W. I. Davis of that village. She will be given a hearing Saturday morning.

Drunk Again

Tilden Skaggs, who was recently released from the Cincinnati workhouse, where he served a term for failure to provide, was again arrested Thursday evening and held for Judge Thomas C. Beatty, on a charge of getting intoxicated and attempting to run his children out of their home. Skaggs appeared before Mayor H. H. Kaps on a drunk charge only three days ago.

Judge Beatty stated Friday that he had concluded to send Skaggs to the mining districts of West Virginia. While there sometime ago Skaggs was unable to get liquor, according to his own story, and made over $100 a month in wages.

Lost Child Is Found

Deana Fannin, 7-year-old daughter of Mr. and Mrs. J. B. Warnock, of 1832 Eleventh street, who recently came to this city from Kentucky, was lost for several hours Friday morning. About seven o'clock the mother sent the child to Coffman's grocery after a bar of soap. She wanted a special kind and Mr. Coffman sent her to Jordan's grocery, where she got the soap. In leaving Jordan's grocery she lost her bearings and wandered to Watkins' grocery, Fourth and Offnere street, where Mrs. Mary Drennen, of Third and Glover streets, took charge of her. Mrs. Drennen could not locate her people and notified the police, who notified the greatly worried parents.

Prof. Appel At Meeting

Prof. Frank Appel, superintendent of the public schools, left Friday for Huntington, where he will attend a meeting of the Tri-State Teachers' Association.

Deals By Wertz

The following deals were closed this week by Charles V. Wertz:

Sold N. Dawson's 7 room brick house No. 1721 Highland to Geo. Bernthold, consideration $3800.

Sold Chas. Hard's 6 room house 2305 Grant street to Iquilus Joseph, consideration $3200.

Sold Henry Kelso, Jr.'s 30 foot lot on Kinney's lane to Mrs. Anna Billian.

Sold M. B. Scott's 11 room brick house 538 Sixth street to Adolph Gloekner, consideration $5000 and sold his lot No. 71 in the Wiggard Addition to Wheelersburg to Jas. Radcliff.

Roof Blaze

A fire alarm at 2:15 o'clock Friday afternoon called the Seventh street company to the Clara Amlin home 521 Seventh street. Sparks from a chimney falling on the shingle roof caused a slight blaze.

The Hazlebeck company will insure you, 819 Gallia. adv

Declare Dividend

In the estate of James W. Horton of which B. F. Kimble is assignee, an entry was recorded in the journal of probate court Friday declaring a 7 4-15 per cent dividend to the creditors.

Get busy, men! Don't let the fact that you are temporarily out of a job make your whole future look black. Read TIMES WANT ADS.

DON'T BE SATISIFIED

UNTIL YOU GET EXACTLY WHAT YOU WANT IN THE LINE OF

FURNITURE and STOVES

There is absolutely no necessity for you being compelled to accept any substitutes for we honestly claim to have one of the most exclusive assortments of Furniture and Stoves in this section of the state. These lines were slected with the utmost care, bought right in the open market where one could see what was what. We are quite sure we can save you considerable money on articles of worth and merit. We are quite certain that we stand right back of our merchandise which has to make good in every particular. Should anything we sell fail to live up to every representation we are right here to see that you receive satisfaction. We are ever ready to accommodate all honest people who may want time to pay for their goods. Now is the time to make selections for Christmas while our huge stocks are unbroken. Pay a little down and we will care for your purchase until you want delivery made.

A WORD ABOUT THE WORLD'S

BEST GAS STOVE

We Refer to the IRONTON BUNSON HEATER

Absolutely guaranteed to be the most perfect working pipeless stove made. We have an elegant line, and they are quite reasonable in price. Call any time and make yourself at home in this big store. Comfort everywhere, quality always abounding.

Seventh and Chillicothe Streets — **The Distel Furniture Co.** — Seventh and Chillicothe Streets

517 Chillicothe Street Opposite The Post Office

PEPPER'S

ONE TO 25 CENT STORE

Men's, Women's and Children's Gloves and Mittens 10, 15, 25c
Large size colored border Baby Blankets for 15c
Largest size White Stone Slop Jars complete for 25c
Embroidered Flannelette in two widths, yard ....20c and 10c
10 quart extra heavy charcoal Tin Water Buckets for ...25c
Men's heavy Wool Mixed Socks, worth 19c pair 15c

HOSIERY AND UNDERWEAR

We have a full and complete line of men's, Women's and children's winter Hosiery and Underwear at the very lowest possible prices.

Spanish Salted Peanuts, pound ...10c
Lenox Soap Special 4 bars 15c
5c Spotless Cleanser 3 cans 10c
Sweet Florida Oranges 5 for 10c
Extra Large Grapefruit 6c
Live Gold Fish 5c, 10c, 15c, 25c
Arbuckles Sugar 3 Pounds 25c

If you buy something else not a special sale item.

SECOND FLOOR DEPARTMENT

Millinery

Now the cold weather is here you will want to buy that nice Velvet Hat. Come here and see what we have before you buy. Remember every hat we have is sold at a cut price.

Special Table Trimmed Hats 98c

SPECIAL! RAG RUGS 45c AND 60c

W have just received a shipment of rag rugs which are on sale now. Notice the special prices. 24 by 48 for 45c; 30 by 60 for 60c.

16x24 Inch Real Feather Pillows for 29c

Wonderful Values in the Larger Sizes in Blue and White Granite Ware

See the Glass Man at the Fisher & Streich's Pharmacy, 6th and Chillicothe St. 17-10t

To Get Rid of That Shiny Nose

Use Creme Tokalon (Rouseled) Acts in three nights —— Never fails —— The secret of the beautiful complexions of hundreds of famous actresses. Sold by ANDERSON BROS. and all leading dealers.

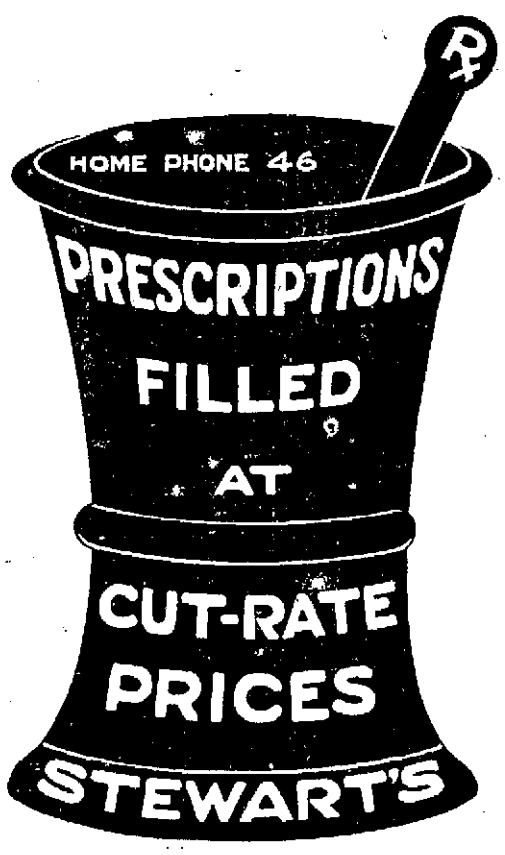

SOCIETY

The entertainment given by the M. C. J. Club of St. Mary's church yesterday afternoon at the home of Mrs. George Glidea, 527 Sixth street, was for the benefit of St. Monica's church, New Boston, and was a delightful success. The members of the club wish to thank all who donated or helped to make the affair the success that it was. The next regular meeting of the club will be held November 29th, at the home of Mrs. Frank Wigham.

The trustees and faculty of the Western College for Women, Oxford, O., have issued invitations to a Chamber Music Recital Saturday evening, November eighteenth, at half-after seven o'clock, in celebration of the completion of the Stillman-Kelley Composition Studio erected by the class of nineteen hundred and sixteen and their friends. The program will be presented by The Zoellner String Quartette, Mrs. Edgar Stillman Kelley, pianist.

Millinery Sale—Low prices on Ladies' and Children's Trimmed Hats at Mrs. Carter-Brown's Millinery Dept. at Voelker's. 17-1t

A mothers' meeting will be held Saturday afternoon, from 2:30 till 3:30, at the Associated Charities' rooms on Gay street.

The Dorcas Class of the Fourth Street Methodist Sunday school held a splendid meeting last evening at the home of Miss Rebecca Zinnicker, 1403 Third street. There was a good attendance. At the end of the meeting delicious refreshments were served by the hostess. Next month's meeting will be held at the home of Mrs. George Youngman, on Hutchins street.

Mrs. George Orman Wade, guest of Miss Jessamine Church, has been ill with a severe cold for the past few days.

W. W. Neary has purchased the Hutchison-Wamser stock, also the J. E. Kessler stock, Wellston. These two stocks on sale here during next week. A great opportunity, good pianos at low prices. Splendid stock of string instruments. Watch for exact date of big sale. 17-2t

Mrs. John Cody, who has been visiting relatives here, leaves Monday for Pittsburgh, Pa., where she will join Mr. Cody and together they will go home to Brooklyn, N. Y.

Mr. and Mrs. August Deschler will come down from Chillicothe next week to visit their daughter, Mrs. Louis Hurth.

Miss Ella Berry came up from Augusta today to visit until tomorrow at the home of Mrs. Jessamine Church.

Mr. Levi D. York went to Cincinnati yesterday to meet Mrs. York, who has been visiting her daughter, Mrs. Ernest, in St. Louis, Mo., and together they will come home Sunday.

Millinery Sale—Low prices on Ladies' and Children's Trimmed Hats at Mrs. Carter-Brown's Millinery Dept. at Voelker's. 17-1t

Mr. and Mrs. Frederick E. Fieger will leave tomorrow for Asheville, N. C., where Mrs. Fieger will spend several weeks for the benefit of her health. She has been ill since September and her many friends are hoping she will return home much improved in health. Mr. Fieger will return in a few days.

The Matron and Maid Club will be entertained next Tuesday afternoon at the home of Mrs. Adolph Glockner. Let every member be there at 2 o'clock.

Pianos and all kinds string instruments at bargain prices next week at Hutchison-Wamser store. New pianos at cut prices. H.-W. stock and J. E. eKssler stock of Wellston. W. W. Neary is the purchaser of these two stocks. Watch for exact date of big sale. 17-2t

Miss Mayme Weakley entertained very delightfully last evening her class and teacher, Mr. McClure, of Bigelow M. E. Sunday school and a few special friends, in honor of Mrs. Dee Marquette Haywood, with a Kensington and miscellaneous shower. About sixteen members were present and the evening was spent in dainty needle-work, after which the guests were entertained with a victrola concert. Mrs. Haywood received many beautiful presents, including cut-glass, silver and linen. Miss Bernice Plummer assisted the hostess in serving refreshments. Those present were: Misses Beetha Bodmer, Sadie Evans, Mita Ford, Ruth Stockham, Bernice Plummer, Mary Margaret Faller, Laura Fowler, Ona Lindsey, Beatrice Lindsey, Winnie Leive, Hattie Marquette, Mrs. Ethel Heil, Mrs. Hicks, Mrs. Williams.

The Art Circle held a delightful meeting yesterday afternoon at the home of Mrs. George Thomas, on Eighth street, where Mrs. Harry Schirmann was elected to membership. Arrangements were made for a dinner to be given on the evening of Tuesday, December 5th, at the home of Dr. and Mrs. D. A. Berndt. The next regular meeting will be held at the home of Mrs. Felix Haas, Friday, December first.

Trimmed Hats—From 50c to $2.98 for Ladies' and Children's Trimmed Hats at Mrs. Carter-Brown's at Voelker's. 17-1t

Mrs. Earl Rardin and little daughter, Marcella, have returned from a delightful visit of three weeks in Cleveland and Columbus, was joined in Columbus by Mr. Rardin and together they went to Delaware to attend the "Home Coming" at the O. W. U.

Miss Violet Mathiott, who is a student at Fairmont Seminary, Washington, D. C., recently attended a reception at the White House with a party of school friends and will attend the army and navy football game on November 24th.

Mrs. Sadie Fulton of Manchester has returned home after a visit to Mr. and Mrs. C. W. Bierley of Hutchins street.

Thursday afternoon's meeting of the Home League Club was held at the home of Mrs. James Kirby, on Fourth street, who was assisted by Mrs. John Rottinghaus. The program was presented as recently given in The Times, with the exception of Mrs. Chase's reading, which was substituted by Mrs. John Rottinghaus with several short readings. The music was given by Mrs. Henry Charlton. After the program delicious refreshments were served by the hostesses. The next meeting will be held on Wednesday, December 6th, at the home of Mrs. Charles Winter, with Mrs. Thomas Nichols assistant.

The menu for lunch at the Y. W. C. A. Saturday at noon will be: Swiss steak and gravy, sweet potatoes, beet relish, bread and butter, orange gelatine, tea and coffee, all for 15 cents.

Mrs. Jennie Mitchell, of Vanceburg, is visiting Portsmouth relatives and friends.

Mr. and Mrs. John A. Berndt and Mr. and Mrs. Charles Zoellner are making a short visit to Cincinnati.

RED BLOTCHES DISFIGURED HEAD

Of Little Girl. Itched and Burned. Caused Scales to Form and Hair to Fall Out. Entirely

HEALED BY CUTICURA SOAP AND OINTMENT

"My little girl's trouble began with red blotches on her head and matter came out of these blotches which looked like perspiration. They itched and burned and when she scratched them they would bleed and it caused scales to form. They made her very cranky and at night she would keep me awake. The breaking out caused her hair to fall out and her head was disfigured.

"I sent for a free sample of Cuticura Soap and Ointment and then bought more. In less than three weeks her head was entirely healed." (Signed) Mrs. O. M. McCraney, 535 Fairview Ave., St. Paul, Minn., July 13, 1915.

Sample Each Free by Mail

With 32-p. Skin Book on request. Address post-card "Cuticura, Dept. T, Boston." Sold throughout the world.

We Announce a Special Sale For Saturday Only. To Demonstrate What Values This Popular Store Affords You.

The entire line of suits, coats, dresses, skirts, waists and millinery will be offered at such low figures that you can not afford but buy and appreciate the splendid values and service rendered by this popular establishment.

Our Advice To You Is "Shop Early" And You Won't Be Disappointed

The people believe in our advertising for we have never failed to live up to it, and this announcement is therefore bound to cause a sensation among the buying public and especially now when high prices prevail all over. Our main purpose is to give as much for as little as live and let live prices will permit us and this is strikingly illustrated here every business day.

A full variety of Plush and Cloth Coats and Serge Dresses just now received will be ready at your disposal.

The Fashion
GALLIA AND GAY

Exclusive Shop. A. KLINE, Manager

Women's Suits Worth $15.00 to $50.00 at One-Fourth Off!

Originally there were one hundred suits but the past few days' selling has reduced them somewhat but there still remains exceptionally good assortments of the very best models we have shown this season.

We expect a great demand for these one-fourth off suits Saturday. We know that scores of women will be interested and the demand will be heavy. We can assure you of unusual satisfaction in your selection if you will come Saturday.

Every Suit Reduced 25 Per Cent

The reduction is general throughout the entire line of women's and misses' suits. Not a suit is reserved and the reduction is 25 per cent.

$20.00 Suits $15.00
$30.00 Suits $22.50

ALL OTHER SUITS REDUCED IN PROPORTION

Golconda Diamonds
Don't overlook the demonstration direct from the factory. Hundreds of designs to select from for personal use or gifts at factory prices. We have the latest designs in rings, pendants, lavalieres, brooches, ear studs, scarf pins, cuff links, etc. These articles can be purchased only through this factory sale. All guaranteed. 50c to $5.00

Ask for Location

The Anderson Bros Co.

An Invitation To the Kiddies

Here we are, little friends! Some of your old friends in new dress and freshened by our year's absence—Soldiers, Sailors, Horses and Carts, Houses and Stables, Dolls, Games and Blocks, Sleds for the Winter and Wheels for the Summer. Everything and Everybody from Mother Goose and Grimes' Fairy Tales down through the Arabian Nights, even to Peter Rabbit. We are all here to welcome you.

Come in! The place is yours! We have made special arrangements to have a complete assortment here from Santa Claus' pack and your little eyes will open wide at the sight.

And there are newcomers here this year! Clever games, amusing, interesting, fascinating. There are all sorts of new ways to make your little hearts happier and your joy greater this Christmas than ever before at Andersons'.

In short we doubt if there is anything you could think of as wanting from TOYLAND that is not here.

The Anderson Bros Co.

NEW BOSTON

Henry Huss, of Gallia avenue, who was stricken with paralysis several weeks ago, is improving nicely.

Andrew Sommer, of Vernon, spent Friday with his daughter, Mrs. Frank Emnett, of East Rhodes avenue.

Thomas McCormick, clerk in the Samuel Davis grocery on Ohio avenue, who is suffering with measles at the home of his brother, Ray McCormick, of Ohio avenue, remains about the same.

The brick work on Mrs. Albert Aldridge's new store room building on Rhodes avenue is nearing completion.

Joe Hladik, restaurant keeper of Gallia avenue, is building a two-story frame house on Rhodes avenue.

The store room building on Stanton avenue belonging to Joo Vash is nearing completion. The interior is being painted. Mr. Vash, who runs a grocery on Vine street, will occupy the building.

Wilma, little daughter of Mr. and Mrs. Thurman Emory, of Harrisonville avenue, who has been ill with typhoid fever for several weeks, is improving nicely.

The Board of Health will meet this evening at the mayor's office. Some important business will be transacted. All members of the board are urged to be present.

Edward James and family are moving from Gallia avenue to the J. G. Thomas property on Rhodes avenue.

Work is progressing nicely on the new Baptist parsonage on Pine street, under Contractor I. F. Mead, of Portsmouth.

Largest stock of Window Glass at the Fisher & Streich Pharmacy, 6th and Chillicothe. Cut to any size and delivered to your home in the city. 17-10t

If you have a room which is not occupied you should be using TIMES WANT ADS.

GOOD THINGS TO EAT

New Raisins, Currants, Citron, Prunes, Peaches, Apricots, Corn, Peas, Tomatoes, Beans, Hominy, Sour Kraut, Pickles, Pig's Feet, Mackerel, Country Sausage, Bacon, fresh Butter and Eggs, Oysters, Celery, Cranberries, Cabbage, Potatoes, Apples, Oranges, Bananas, etc., at correct prices. Phone us your grocery orders.

J. J. BRUSHART, The Cash Grocer.

MARLEY 2½ IN. DEVON 2¼ IN.
ARROW COLLARS
15 cts. each, 6 for 90 cts.
CLUETT, PEABODY & CO., INC. MAKERS

Enthusiastic Audience Enjoys Features Of "Wishing Ring"

"The Wishing Ring," presented in the High School Auditorium to a large audience Thursday evening was thoroughly enjoyed and proved to be a musical treat. The production was given under the auspices of the Y. W. C. A. and the proceeds of the entertainment will be devoted to the general work of the Association. The entire production had been rehearsed and staged under the personal direction of Harry H. Marmon, and it is through his untiring efforts and the willingness of the local persons interested in the Y. W. C. A. that the play was an ideal success. The entertainment will be repeated this evening at eight o'clock.

Each person taking part was a star in his or her own part. Each number received a round of applause. Mrs. Fred Winter, who was Mary Quite Contrary, made a splendid impression. Too much cannot be said of the fine work of the two children, Allan and Jean, who were Grace Runk and Helen Hopkins. The dances and drills were very fine. The singing also deserves commendation.

As the curtains were pulled aside, Jean and Allan were seen in their bed-room, indignant because their mother would not allow them to stay up for her party. They wish they could be in Story Book Land, which is pictured in their new book. They think it would be more attractive than living at home with an "unfeeling mother." They fall asleep and dream.

Their wish is granted and they are taken through story book land, where they meet with many interesting people and strange adventures. However, they find that everything is not so ideal as it is pictured. Conditions become so strenuous for the children that they are overjoyed to return to real life finally convinced that home is the happiest place and mother the best friend of all.

As they fall asleep, Moon-Beam (Winnie Krauser) and her nymphs, Mildred Brown, Helen Nye, Olga De Mineco, Mary Butler, Madeline Ruel and Mildred Prichard, appear and invite them to Story Book Land. They float away with the moonbeam and nymphs. They are next seen on the road to Story Book Land and in the garden of Mary Quite Contrary. The Poppies, Annabelle Hitchcock, Anna Marie Capehart, Jean Bertram, Bertha Clausing, Ethel Doerr, Mary Davidson, Marie Bauer and Marie Dolan, were dressed in green and red to represent the flowers. At work in the garden were the King's gardners, Fred Klingman, Sam Ware, Elliott McKnight and Howard Davis, who were busy with their rakes. The Roses, Garnet Doll, Edith Roberts, June Marsh, Orpha Knapp, Ada Kress, Beatrice Smith and Clara Fields, lead by Mary Quite Contrary, enter the garden and dance while Mary sings. The Roses were dressed in white dresses, trimmed in pink roses. As the Poppies, Roses, and Mary leave the stage the Moun-Beam and her attendants arrive with the children. Allan and Jean are left to themselves in the garden and while reading a notice that the King's wishing ring is missing and that the person having it will be roasted alive, the Knave of Hearts, Karl Kappes, slips the ring into Allan's pocket. Allan and Jean seeing Little Boy Blue in the field, go to help him.

Mother Goose (Hazel Eckhart), Mary Quite Contrary and Marjorie Daw (Adelaide Blake) appear, Mother Goose quarreling because Mary does not like Tom-Tom, who was Jack Peck. As Tom-Tom arrives, Mother Goose and Marjorie Daw leave the garden. Mary refuses to listen to the story of his undying love.

Simple Simon, who was Ledlie Conger, appeared with his pet donkey, Geraldine (Alfred Sprecher). The Pie-Man, Ralph Marting, refused to sell his pie to Simple Simon. Allan and Jean arrive and buy the mule with the Wishing Ring. Simon and Marjorie Daw's love scene was one of the most entertaining features of the entertainment. The Moon-Beam and attendants and Roses appear and dance nimbly.

As the dancers disappear, Mrs. Jack Spratt (George Thomas) and Jack Spratt (Hiram Whittington) arrive. Mr. and Mrs. Spratt were very amusing. The King's messenger, Lester Nutter, announces that every person in the King's garden is to be searched. Marjorie Daw puts the ring in Mary's hair. Little Bo-Peep (Harriet Thomas) arrives, crying about her lost sheep. She is consoled by Tom-Tom. Mary hates to see Tom-Tom talking to Bo-Peep and puts the ring in her pocket. As Mary wonders if she hates Tom-Tom, the Corn Flowers, Margaret Maupin, Mabel Hasselman, Miriam Neudoerfer, Helen Keyes, Jane Chandler and Carolene Johnson, dressed in pink, arrive and dance, when the Daisies, Avis Smith, Mabel Helt, Alberta Locher, Mae Blood, Esther Coriell and Marcella Sommer, dressed in yellow, appear. The Snow Drops, all little tots dressed in white, fall in the garden and go through an exercise as Mary and Tom sing aduet. The Snow-Drops were: Bernice Martin, Virginia Nye, Louise Armstrong, Relda Cunningham, Ruth Shively, Ruth Hopkins, Kathleen Thomas, Frances Alger, Clara Gibbs, Georgin Mae West, Anna Louise Smith, Mary Elizabeth Hall, Emily Bush, Dorothy Ware, Margaret Barr, Pauline Grimes, Martha Frederick, Clara Whitworth, Ruth Cooper, Dorothy Becker, June Carlyle, Eloise Martin, Dorothy Potts, Dorothy Brehmer, Mabel Austin, Margaret Ginn, Elsie Cole, Garnet Hicks, Janet Miller, Sarah Louise Walker, Matilda Cline, Mary Margaret Munk, Winifred Fitch, Hazel Cole, Katherine Kugelman, Dorothy West, Helen Berry, Marjory Stevens, Elizabeth Ogier, Esther Carlyle, Kathryn Knowles, Lenta Metzger, Helen Quinn, Thelma Resler, Jean Esther Cissna, Doris Jones, Joan Stritmatter, Virginia Edwards, Mary Barr, Naomi Jane Shoemaker, Pauline Ruhlman, Dorothy Wente.

As the curtains were pulled back on the second act, the King of Hearts (Ralph Marting) and Queen of Hearts (Ralph Marting), (Nellie Doughty) were seated on the throne with the Knights and Ladies dancing before them. The Knights and Ladies were little tots dressed in beautiful costumes. They were: Janet Richardson, Virginia Edwards, Elizabeth Nye, Eleanor Haldeman, Katherine Bannon, Nancy Grimes, Gladys Doty, Alice Williams, Harriet Peebles, Martha Gould, Elsie Cole, Louise Bush, Persis Bannon, Mary Elizabeth Schwartz, Mary Louise Selby, Helen Hopkins.

King Cole (Charles Bennett) and his three fiddlers, Richard Prince, Harry Miller and Melzar Chick, arrived and are invited to dine with the King alone, with Mother Goose and her people. Bo-Peep, Knave of Hearts, Mary and Tom are alone and sing their love songs.

Mr. and Mrs. Spratt then occupy the King's court and their quarreling is very enturtaining. The society girls were: Helen Rowe, Sue Bevis, Irma Schirrmann, Gertrude Frantz, Mabel Phillips, Alma Davis, Edna Marshall, Gertrude Morris, Lillian Jackson, Hazel Edwards, beautifully dressed, appear and sing as Mrs. Spratt renders a comical song.

The Follies: Joanna Parsell, Helen Dillon, Margaret Neudoerfer, Susan Gould, Flossie Edwards, Helen Perales, Ruth Atlas, Gladys Selby, Elizabeth Duduit, Helen Jones, Dorothy Goetz, Vriginia Goetz, Ruth Gibbs, Helen Patterson, Loraine Harris, Martha Morgan, dressed in black and white suits, dance before the King. The Suffragettes, attractively gowned, appear and execute a splendid drill. The Suffragettes are: Lona Sharp, Nellie Welsh, Edith Rayborn, Vianno Miranda, Callie Alcorn, Hattie Wooten, Marguerite Bauer, Olga Thoroman, Sallie Chinn, Ada Lutz, Nellie Mae Holbrook, E. Merle Alcorn.

Mrs. Pumpkin-Eater (Ruth Stout) is the leader of the party and pleads with the King to support their cause.

The King demands his ring and it is passed to him by his son, the Knave of Hearts, who took it as a joke. Allan and Jean, who are now afraid of the Story Book Land people and are looked upon as intruders and the King calls his Imps, James Duduit, George Meixner, Clyde Berry, Christie Iorn, Charles Frederick, Donald Berry to hurry them away. The Imps were boys dressed in red suits.

Being tortured by the Imps awaken Allan and Jean and the closing scene finds them in their bedroom with their mother treating them to ice cream and then they decide they want to remain at home and do not want to venture into Story Book Land.

The entire show was handsomely produced.

Milwaukee, Wis., Nov. 16—Attorney Henry Killina, representing Chicago, St. Paul, St. Louis railway, today filed in the U. S. District court here a petition for an injunction to restrain railway employees from suing for wages under the Adamson law.

See Barney's ad, page 2. 17-1t

Clears Blotchy Skin

Don't worry about blotches or other skin troubles. You can have a clear, clean complexion by using a little zemo, obtained at any drug store for 25c, or extra large bottle at $1.00.

Zemo easily removes all traces of pimples, black heads, blotches, eczema, and ringworm and makes the skin clear and healthy. Zemo is a clean, penetrating, antiseptic liquid, neither sticky nor greasy and stains nothing. It is easily applied and costs a mere trifle for each application. It is always dependable.

The E. W. Rose Co., Cleveland, O.

12 1-2c Muslin 10c

"Fruit of the Loom", or "Lonsdale" Muslin, full yard wide, steam bleached. Special for Saturday, the yard 10c

75c Damask Table Cloth 49c

Large size mercerized damask, hemstitched, dainty designs, assorted. Saturday special 49c

GO WHERE THE CROWDS GO

"LOWEST PRICES OUR CHIEF ATTRACTIONS"

PORTSMOUTH DRY GOODS CO.

603-605 CHILLICOTHE STREET

THE MOST FOR YOUR MONEY

Women's 10c Hose 7c

Black hemmed top, double sole, spliced heel and toe. Saturday special 7c

$1.50 Skating Sets 98c

Knitted Neck Scarfs and Hoods to match, bright colors, stylish, warm and serviceable. Special 98c

Saturday We Cap the Climax With More Bargains!

Challenge Sale! NO LET UP! SALE STILL GOING GOOD Challenge Sale!

Misses' 75c Union Suits 49c

Heavy ribbed fleece "Snowite" Union Suits, taped neck, drop seat, full ankle length, 2 to 10 years, ... 49c

Women's $1 Union Suits 79c

Heavy and medium weight fleece lined high and low neck, long and short sleeves, knee and ankle length, special value .. 79c

Women's 35c Silk Hose 21c

Extra quality black Silk Boot Hose, deep hem top, high spliced heel, double toe, specially priced at 21c

Women's $3.00 Sweaters $1.98

Heavy knitted wool Sweaters, roll collar, belted and pockets, double stitched button holes, Cardinal and Navy, all sizes, ...$1.98

Women's $1.50 Corsets 98c

Newest models, high and low bust, double stitched boning, four hose supporters, embroidery trimmed, all sizes 98c

Women's 50c Underwear 39c

Women's heavy fleece lined Vest and Pants, "Snowite" soft finish, all sizes, at..... 39c

Women's 65c Outing Flannel Petticoats 49c

Heavy close woven, outing flannel in pink and blue, embroidered flounces and dark stripes, full length, all sizes 49c

$1.50 Black Sateen Petticoats 98c

Regular and extra sizes, excellent quality Sateen, fancy tucked flounce with dust ruffles. Special value at 98c

SAVE ON YOUR FALL CLOTHES

Women's $35 Plush Coats

Super-quality Silk Plush, exquisite models, novelty collars and cuffs, fur trimmed, 5 year guaranteed linings. Special $24.95.

$24.95

Women's $25 Plush Coats

Splendid grade Silk Plush, deep collar and cuffs, and bottom trimmed with beaver, guaranteed lining, full circular sweep lining, special $17.95

$17.95

GIRLS' $7.50 COATS

A large variety of styles, newest, chic and serviceable coats of Zibeline and Novelty Mixtures, belted and semi-belted, fancy collars, cuffs and pockets, sizes to 14 years. Special $4.95

$4.95

Women's Fall and Winter Coats

$18.00 and $20.00 Coats of Wool Boucle, Broadcloth, Lani-a-Wool and Wool Velour, big mannish styles, belted and semi-belted, trimmed with various kind of fur, large novelty collars and cuffs and pockets. Specially priced for Saturday

$12.95

Women's $12.50 Coats

Extreme values in Novelty Cloth, Mixtures, Plaids, Kerseys and Zibeline, belted and plaited models, newest styles, long and full flare, deep collars and cuffs. aSturday special $7.95

$7.95

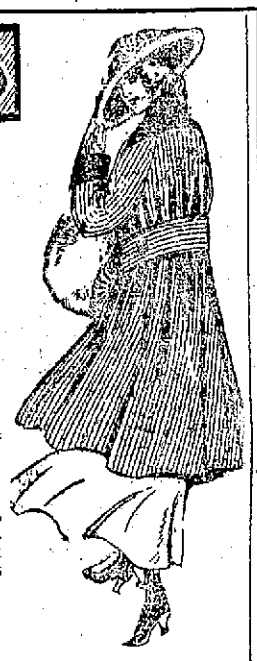

$40.00 Plush Coats

$27.95

Suits At Reduced Prices

Distinctive styles in new Fall Suits of Wool Serge, Whipcords, Poplins and Cheviots in all wanted colors.

$13.50 Suits .....$ 8.85
$15.00 Suits $10.95
$20.00 Suits $12.95
$25.00 Suits $16.95

$9.00 Novelty Coats

$5.95

Women's and Misses' $6 Serge Dresses $3.98
Women's and Misses' $7.50 Silk Poplin Dresses $4.87
$3.50 Taffeta Silk Petticoats, all colors, $1.98
$7.50 Taffeta Silk Dress Skirts, black and novelty stripes $4.95

Children's $4.50 Coats $2.98

Novelty Mixtures, Chinchillas and Corduroys, all new colors, full lined, some fur trimmed, belted and semi belted, sizes to 6 years. At $2.98

Boys' Needs Underpriced!

$4.00 Overcoats $2.98

Heavy Grey Chinchilla Overcoats, warm, substantial lining, storm collar, belted and pockets, wonderful value, sizes to 9 years $2.98

$6.50 Overcoats $4.48

Boys' fancy Mixture material Overcoats, double breasted, belted back, lined throughout, sizes to 9 years. Special $4.48

Boys' $4.00 Suits $2.98

Special good value, durable mixture material, light and dark, Norfolk and Pinch Back style, sizes to 17 years $2.98

Boys' $7.50 Suits $4.98

Your opportunity to buy a splendid suit at a saving. SOME WITH TWO PAIR PANTS, heavy warm, serviceable and dressy, latest models, well tailored, sizes to 17 years $4.98

Boys' $1.25 Knicker Trousers, mixture materials, sizes to 17 ..... 85c

Boys' $2.50 Blue Serge Knee Pants, sizes to 17 ..... $1.49

Boys' 65c Shirts, striped Madras and Percale, collars attached 44c

Boys' 19c Suspenders, heavy strong webbing, double stitched 14c

Boys' 75c Flannelette Night Shirts, cut full, all sizes 49c

Boys' 75c Chinchilla and Velvet Hats, some with ear tabs 49c

Boys' 50c Union Suits, all sizes, heavy fleece lined 39c

SATURDAY SPECIALS IN MILLINERY

$4.50 Trimmed Hats $1.98

Values that will surprise you, two big tables of original copies of French pattern hats, trimmed with gold and silver ornaments, flowers and feathers, all newest colorings. Saturday special $1.98

Up to $2.50 Trimmed Hats 98c

Another table of Novelty Trimmed Hats that will sell fast at this price, latest fall styles, all wanted colors and shapes. Saturday special for .....

Children's $1.50 Hats 89c

A splendid variety of Children's Velvet Hats in all wanted colors, nobby trimming of flowers, ribbons and rosettes, special 89c

LISTEN, MEN!

Men's $2.50 Corduroy Pants, all sizes, ...$1.79
Men's $1 heavy fleece lined Union Suits 79c
Men's 50c fleece lined Underwear 39c
Men's 35c Work and Dress Suspenders 24c
Men's $2.00 heavy Wool Shirts $1.49
Men's 65c Blue or Black Work Shirts 49c
Men's $1.00 Striped Madras Dress Shirts ...69c
Men's $2.00 Wool Union Suits $1.39
Men's $1.50 heavy Outing Flannel Night Shirts for 98c

SATURDAY BARGAINS!

50c Heavy Knitted Wool Hockey Caps 39c
$1.00 Silk and Wool Novelty Toques and Scarfs 69c
Boys' and girls' $3 Sweaters, all colors, ...$1.29
Women's and Misses' 75c Middy Blouses 49c
Children's 39c Outing Petticoats, embroidery flounce 29c
1.00 Shirt Waists, Voile and Novelty Stripes..69c
Men's $2.00 Heavy Knitted Sweaters $1.19
85c Silk Camisoles, lace trimmed, flesh color ...59c
Children's 39c Black Sateen Petticoats 29c

THESE CHILLY NIGHTS RAISE THE BLANKET QUESTION, WE SETTLE IT.

$1.75 soft finish fleece, firm woven, full bed size Blankets, special $1.19

$2.50 Comfortables, full bed size, well quilted, filled with fluffy, sanitary cotton. Special .. $1.49

$3.50 "Woolnap" Cotton Blankets, special good value, grey and white, colored border, full bed size. Special $2.59

$4.00 Comfortables, large full bed size, fancy Silkoline covering, heavy filling, pure sanitary picked cotton. Special $2.98

Coconut is One of the Most Nourishing of Foods

Desserts, cakes, pies, sandwiches and other delicious things to eat—you can't serve them too often if they are made with fresh, nourishing coconut. Compared with finest meat, in equal quantities, coconut is of greater food value.

BAKER'S Fresh Grated COCONUT IN CANS

Packed in Its Own Original Milk

is moist and tender and tastes as though just fresh from the shell. No trouble to use—just the opening of a can—and costs but

10 cents, in sanitary can

Mrs. Scott's *Free* Recipe Book is filled with original coconut recipes that will help you cut the high cost of living. Get one *free* with a can of coconut at your grocer's or write to

THE FRANKLIN BAKER COMPANY
Philadelphia, Pa.

COLD? TRY A Wolff $10 or $15 OVERCOAT

They all say-the biggest and best assortment in town. Save $5

Classic Sterling Silverware

Our Fall Exhibit Is Now Very Complete, Showing the Latest Select Patterns.

So many features enter into the choice of Sterling Silver for personal use or gift purposes that only a well selected line will fully meet your requirements. You will find the silver department in this establishment adequate in every way whether you desire to select a single gift-piece, a chest of tableware, or a complete silver service.

Services of four pieces in Silver Plate are priced as low as $38.50, $43.00 and $50.00, composed of coffee pot $10.00 $13.00 and $16.00, tea pot $12.50, $14.00 and $15.00, cream pitcher $6.00, $9.00 and $11.50, sugar bowl $7.00, $10.00 and $11.50; smaller three piece services are priced at $11.00, $12.00 and $13.25.

Our Table Silver is of good pattern and dependable quality.

Half dozen knives and forks in plate cost $4.50, $5.00, $5.00 and $8.00. Hollow Handle Sets cost $10.00, $12.00 and $12.50. Tea spoons at $2.25, $2.50 and $2.75 the half dozen; while for one week we are offering a limited number of sets at $1.00.

We'll thank you for calling and seeing the many fine pieces of Sheffield Silver we have to show.

Albert Zoellner

Jeweler — Third and Chillicothe

patriotism to be put to the test. Come and see how much you revere Old Glory and see a play that will fairly make you tingle. Only five cents to all.

Two Big Dramas at the Temple Theater Tonight

"Orphan Joyce" is the title of a two-reel heart interest drama that will be reproduced at the Temple Theater tonight. This is a play that appeals to old and young, a next to nature production and one that teaches a strong lesson of love, intrigue and devotion. It will be followed by an equally strong feature, "The Reformers," a play that is said to be one of the strongest political dramas of the age. The big program will close with a scream, entitled, "Lunch Room Tragedy," a Kalem production. Only five cents and one of the best programs of the year.

At The Strand

Manager Welch offers his patrons a four-reel bill of unusual merit today. There is a three-act comedy drama and a one-reel comedy. "The Girl Who Didn't Tell" is the 3-act Universal. Special number featuring Charles Ogle, Paul Panzer and Violet Merserau. Belgraff is at the head of a band of crooks. Juddith, his beautiful daughter, does not like her father's work and when sent to a home for jewels refuses to do her work. She falls in love with the young man of the home and after her father is captured when he comes to the house to see what is wrong with her, she marries happily. "The Silly Sultan" is a Nestor comedy featuring Eddie Lyons and Lee Moran. They are two young American reporters in Turkey who instead of doing their work of interviewing the Sultan, toss coins with him and win his harem, throne and nearly everything else. Eddie wants to rescue Nita, held captive, and makes Lee dress like a girl so he can exchange "her" for Nita. There is all kinds of fun in this one reeler.

Attorney To Gather Data

S. Anselm Skelton, city solicitor, left Friday afternoon for Cincinnati to gather some data on the damage suit filed against the city by Frank A. Bone for money alleged due on the infringement of patent rights in erecting the flood wall. Mr. Skelton expects to be gone until Sunday.

They Can't Be Equalled In This Man's Town

That's not said in a boastful spirit, but tells the story about my

Suits and Overcoats

in a few short easily understood words. You can look 'em all over and if you are a judge of the best merchandise, if you appreciate high-class tailoring, if you know what's what in the clothing line then you'll come here and outfit yourself. The style, the snap, the quality, a trimuvate that spells character in men's and young men's clothing.

Suits $10 to $30

Overcoats $10 to $35

And Everything To Match

ALWAYS SOMETHING NEW

Corner Chillicothe and Fifth Sts.

Haas

WATCH MY WINDOWS

The Movies

Maurice and Florence Walton, World's Celebrated Dancers, Coming to the Lyric Next Tuesday.

To Maurice, the celebrated dancer who is making his photoplay debut with the Famous Players in "The Quest of Life" with his equally well-known partner Florence Walton, belongs the honor of having introduced the Argentine Tango into this country. Maurice learned the dance while in South America, worked out an adaptation of it, introduced it to Paris, and later danced it in New York, where it became the range. Maurice and Florence Walton will do some of their most celebrated dances in "The Quest of Life" which is the Paramount picture at the Lyric Tuesday for the one day only.

Pauline Frederick In "Ashes of Embers" At the Lyric Tonight

"Ashes of Embers" gives beautiful Pauline Frederick, one of the greatest opportunities of her distinguished career. In this production she plays the dual role of Agnes and Laura Ward, two sisters, but totally different characters, the one a drudge and the other a conceited, ruthless, conscienceless creature whose only thought is for her own personal gratification. So cruelly selfish is Laura that when her sister fails to provide the money which she craves for a new gown, she steals money from the cash drawer over which her sister has supervision, and causes her imprisonment. In the delineation of these characters Miss Frederick has done wonderful work, even for the star who has given "Zaza" and "Bella Donna" to the screen. There is nothing which requires more imaginative genius on the part of the star than the portrayal of two roles on the screen at the same time. That Miss Frederick is more than equal to this difficult task is evident from the magnificent performance which she has given in this great Famous Players production, "Ashes of Embers."

Henry B. Walthall and Antoinette Walker in "The Sting of Victory" Columbia Tonight

"The Sting of Victory" has come and it has won the hearts of all who have seen it. Every photoplay critic has pronounced it a masterpiece greater, if possible, than anything ever before accomplished by that master of the screen, Henry B. Walthall.

The story is a delightful romance of the Southland during the Civil war and the reconstruction period. It is a story that will appeal to every woman for its stirring love scenes, its touches of pathos and its beautiful settings. It is a story that will appeal to every man for its rapid, thrilling action, its virile scenes of battle and its intense dramatic situations.

Below the surface there runs a vein of emotion that gives Mr. Walthall his chance to display his wonderful sense of the dramatic, his ability to bring out emotionalism of the deepest character. It is the story of the man who conquers and loses. He conquers everything that is worth while for a man except the one thing that is dearer than all—the heart of the woman he loves. His sterling principles, his independent, honorable action all are misunderstood. He loses the woman he loves because he is so upright he adheres to the dictates of his conscience.

Few plays can equal this production for its variety of action, its skilled acting, its intense situations coupled with one of the most pleasing love romances ever written.

Mr. Wallace is supported by Antoinette Walker, who has returned to the stage to play in a revival of "The Music Master" with David Warfield, a play in which they made a great hit together some seasons ago.

At The Exhibit

Today's feature attraction is the eighth chapter of "The Yellow Menace," entitled, "The Time-Clock Bomb."

Washington now becomes even more alarmed at Ali Singh's deeds and the extent of his resources, and Manning is instructed to pursue him in every possible way. Especially the formula of quadrinolite must not leave the country. Accident helps, because Margaret Bronson, recuperating at the seaside, sees Hong Kong Harry negotiating with the captain of a tramp steamer. Ali Singh's messenger is seized, and the formula recovered, whereupon the man commits suicide. The girl determines that her lover and brother shall not live any longer in a dangerous house, and persuades them to leave just in time before the residence is blown to pieces.

A Ford Animated Weekly and a side-splitting comedy complete the big five-cent bill.

Red Feather Production at the Arcana Theater Tonight

Patriotism will fairly abound at the Arcana Theater tonight in a Red Feather five-reel feature, entitled, "If My Country Should Call." This is a war story of the first magnitude and is resolutely guaranteed by Manager Potts to be one of the highest class programs ever offered at the Arcana. Come and allow your

E-Z Liquid Stove Polish shines itself, just a gentle rub

The Everlasting Shine
BIG CAN 10c
E-Z Metal Polish makes nickel stove trimmings look like new

Here On Sad Errand

Charles Herms, who travels for Reins and Meiss, a Cincinnati dry-goods firm, arrived here Friday, being summoned by the death of his father, the late F. C. Herms. Mr. Herms came home from Middleport and was joined here today by Mrs. Herms, who arrived from Cincinnati.

ASTHMA SUFFERER

Write today, I will tell you, free of charge, of a simple home treatment for asthma which cured me after physicians and changes of climate failed. I am so grateful for my present good health, after years of suffering, that I want everyone to know of this wonderful treatment. Mrs. Nellie Evans, O-21, Des Moines Iowa.

Try Fisher & Streich's Pure Snow Flake Baking Powder, the kind grandma always used; one trial makes a customer. 17-10t

In Cincinnati

Felix Haas is in Cincinnati buying goods for the Haas store, Gallia and Chillicothe streets.

W. W. Neary has purchased the Hutchison-Wamser stock, also the J. E. Kessler stock, Wellston. These two stocks on sale here during next week. A great opportunity, good pianos at low prices. Splendid stock of string instruments. Watch for exact date of big sale. 17-2t

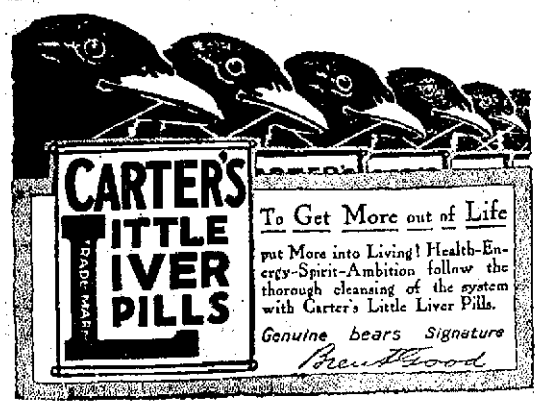

Cadillac Standard of the World

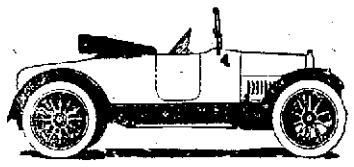

TOWLE-CADILLAC COMPANY TAKES PLEASURE IN ANNOUNCING THE ARRIVAL OF TYPE "55"

Cadillac Standard Roadster

This model will be on display at our Sales Room, 816 Sixth street for the next few days and we will take pleasure in demonstrating same to all who may be interested.

BELOW WE GIVE YOU SPECIFICATIONS OF THIS MODEL

SPECIFICATIONS

ENGINE—Eight-cylinder V-type, High-efficiency. Engine and Transmission built in unit, three-point suspension. Cylinders cast in two blocks of four cylinders each with water jackets and combustion chambers integral. 3 1-8-inch bore by 5 1-8 inch stroke. Piston displacement 314 cubic inches. Crankcase, aluminum, copper alloy. Tungsten steel valves. Valve mechanism enclosed. Three bearing crankshaft 1 7-8 inch diameter of chrome nickel alloy steel, special heat treated. Main and connecting rod bearings of liberal dimensions, bronze, reinforced with special babbit lining. Single camshaft, five bearings. Camshaft and generator shaft driven by silent chains from crankshaft.

HORSEPOWER—S. A. E. rating 31.25; actual, more than 60.

COOLING—Water. Jackets cast integral with cylinders, liberal water circulating space. Two impeller pumps, one for each block of cylinders, insuring proper water distribution. Radiator, Cadillac tubular and plate type. Fan attached to generator shaft, driven by silent chain.

IGNITION—Cadillac Delco, improved system. Current supplied by generator.

LUBRICATION—Automatic pressure feed by gear pump. Oil forced to crankshaft and connecting rod bearings.

CRANKING DEVICE—Cadillac Delco, improved, patented.

CARBURETOR—Cadillac, designed especially for this engine, insuring uniform gas distribution and maximum efficiency. Auxiliary air control to facilitate starting. Intake pipe, hot water jacketed.

CLUTCH—Multiple disc, dry plate type; fifteen high carbon steel plates. 7 3-4 inches diameter; plates driven by fly-wheel faced with wire mesh asbestos. Exceptionally soft and velvety in operation.

TRANSMISSION—Aluminum case. Selective type sliding gear, three speeds forward and reverse. Chrome nickel steel gears and shafts.

AXLES—Rear, Cadillac Timken, full floating type; Timken bearings; special alloy steel live axle shafts. Spiral type bevel driving gears, ground to accuracy. Front axle, drop forged, special alloy steel, I beam section with integral yokes and spring perches; drop forged tie rod ends and steering spindles.

DRIVE—Tubular shaft. Two universal joints, the forward telescopic, each enclosed in housing and running in lubricant.

BRAKES—One internal and one external brake direct on wheels, 17 inch x 2 1-2 inch drums. Exceptionally easy of operation. Both equipped with equalizers.

STEERING GEAR—Our own patented worm and worm gear sector type, adjustable, with ball thrust bearings. 18 inch steering wheel with corrugated walnut rim, aluminum spider. Steering wheel hinged to swing downward, facilitating entrance to front seats.

FRAME—Channel section, carbon steel, eight inches maximum depth; width 30 inches in front, 23 inches in rear.

WHEELS—Wood, artillery type, running on Timken bearings, fitted with Demountable rims for straight side tires. Special large hub flanges and substantial spokes.

TIRES—36 inches by 4 1-2 inches (or 895 x 135 m/m at extra charge) either Goodrich, United States or Kelly-Springfield at our option; Non-skid on rear wheels. Tire equipment subject to change on cars shipped outside the U. S. A.

WHEELBASE—125 inches on all cars except Limousine, Landaulet and Imperial which are 132 inches.

TREAD—56 inches. (Option 61 inches.)

SPRINGS—Front, semi-elliptic, 42 inches long by 2 inches wide; rear three-quarter platform; sides 54 inches long by 2 inches wide. Rear cross 39 1-2 inches long by 2 inches wide.

CONTROL—Center control. Gear change lever and hand brake in center, set well forward yet within easy reach. Service brake, foot lever. Clutch, foot lever. Throttle accelerator, pedal button with foot rest. Throttle and spark levers at steering wheel. Throttle auxiliary air control, hand lever, on steering column.

GASOLINE SYSTEM—Twenty-gallon tank with gauge, at rear of chassis. Fuel forced by air pressure to carburetor.

FINISH—Open Cars, Cadillac Blue, black trimmings. Closed Cars Calumet Green, black trimmings.

UPHOLSTERING—Long grain, hand-buffed black leather, plaited over genuine curled hair and deep coil steel springs.

RUNNING BOARDS—Linoleum covered, with metal binding.

STANDARD EQUIPMENT—Cadillac "One-man" top, windshield, full lamp equipment, especially designed for Cadillac cars, black enameled, nickel trimmed. Gabriel Snubbers, clock, gasoline gauge, electric horn, power tire pump, foot rail, robe rail, license tag holders, tire carrier, tool box with locks, set of tools including tire repair kit, handy lamp. Universal key fitting tool box, and ignition and lighting switch and tire lock. Warner Autometer.

PRICES on automobiles and parts are positively net F. O. B. Detroit.

No allowance will be made for any part of standard equipment if ordered omitted.

NOTE—The Cadillac Motor Car Company reserves the right to make changes or improvements at any time without incurring any obligations to install same on cars previously sold.

TOWLE - CADILLAC CO.

Go to the busy Ready-To-Wear Store

The ATLAS CO.

Women have been quick to see the advantage to trade here, they find a large selection of everything to wear from head to foot. The prices are absolutely the lowest, quality considered. Come in tomorrow and look around whether you have any buying to do or not, good many articles we put on sale every Saturday. You can save quite a bit of money on

Mothers—Let Us Show You Coats for Your Daughters

Velvet Corduroy, Navy Blue, Brown and Green, sizes 2 to 6 years, quilted lined and interlined with belt all around, dressy and desirable coats. We have several mixture cloths we include in this assortment **$3.98**

Coats for school girls in Wool Mixtures, Astrachan, Chinchillas, Plaids and Zibelines from 8 to 14, neatly trimmed with Velvet, belts all around, collars, buttons high at the neck. Priced at **$5.98**

Silk Velours, Silk Plushes, fancy Velours, high grade Novelty dressy Coats in colors and black for girls up to 14. Large assortment at

$7.50 TO $12.50

How About Underwear

Children's Union Suits as good as you have ever bought, made with deep seat, cut full

25c 39c, 50c

Boys' and Girls' School Hose, all sizes, in fine ribbed with re-enforced heel and toes, double and tripple, made to wear, none better at **15c**

Extra special showing of Skating Sets for children consisting of cap and scarf at ..... **50c** and **98c**

All Wool double knit Stockinette Caps in all colors, large and small sizes, as good as you have ever bought, at **50c**

Extra Special Good Values in Men's Outing Night Shirts and Pajamas. These are well made and generously cut in fullness and length on special tables. Gowns at ..... **50c** and **98c**

Boys' Waists made of good quality Chambray Gingham, absolutely fast colors, all sizes up to 15 at **25c**

Men's Working and Negligee Skirts in plain blue Gingham, Black Sateen or striped Cheviots or Madras. Choice **50c**

Extra special Blanket value for Saturday. All pure wool Blankets in plaids or solid colors, with fancy border, a good $7.50 value for only **$5.50**

Children's Flannel Sleeping Gowns at **25c** and **50c**

The Atlas Co.
406 CHILLICOTHE STREET

Children's all wool Gloves in colors **15c** and **25c**

Spiders Took Three From The Bald Eagles

By rolling in mid-season form those Spiders, who have been hitting the high spots of late in the Masonic Bowling League, rapped the Bald Eagles thrice in the place that hurts at the Play House alleys, last night. To Captain Dr. Tatje, anchor man for the Spiders, goes the distinction of hanging up the highest score of the season, he totalling 214 in the opening game. He hit 'em right and they tumbled right and he was the recipient of much felicitation from the players and onlookers. The doctor, however, gave a vivid demonstration of that old geometrical theorem, "action is equal to reaction and in the contrary direction," when in his second game he spilled the pins for the small sum of 132. He recovered his second wind in the final struggle and hung up a total of 180, giving him an average of 169 for the evening. Clarence "Tink" Nodler was the second best bet for the Spiders and he was mighty proud of his 189 score made in the second game. Drs. Mytinger and Goodwin and Mr. Rawson were fair—but at that much better than any two of their adversaries.

For the Bald Eagles Orla Hark was the bright and shining light. This is said with some modification, for his average was not of sufficient size to make any one particularly jealous. He did make one good score, 167, and went home with happy heart and light feet. Messrs. Shaw, Selby and Patton—well, they did nothing brilliant, just plodding along on low gear, although Patton got tuck in his last game when he missed the hundred mark by four pins. The Spiders are now set for a climb and if some of the other teams do not have a care it will be good night, nurse. The scores:

Bald Eagles	1	2	3
Shaw	128	133	142
Selby	116	119	134
Patton	132	129	94
Hark	130	167	117
Blind	125	125	125
Totals	631	673	612
Spiders	1	2	3
Goodwin	180	144	142
Mytinger	156	148	139
Nodler	141	189	159
Tatje	214	132	160
Blind	125	...	...
Rawson	...	151	125
Totals	766	764	725

BADLY HURT IN FOOTBALL GAME

While playing football on the Hilltop Friday morning, Howard E. Allen, son of Mailcarrier John Allen, had his shoulder dislocated, several ribs torn loose and suffered a wrenched back and neck when he was tackled and thrown to the ground. Allen lives at 1715 Logan street.

Arranging For Home Coming

Orient Lodge of Odd Fellows of Sciotoville is arranging for a home-coming and roll-call Saturday, December 2.

An elaborate program of speeches, street parade, band music, etc., will be prepared and refreshments will be served. A number of grand lodge officers have given assurances of attending the celebration.

"Pisen Bill" Locked Up.

While Patrolman Dobbins was on his way to headquarters Friday morning at 6 o'clock to report for duty he found "Pisen Bill" Kennedy "dead to the world" in the doorway of Multer Bros.' meat market. He was locked up on a drunkenness charge.

THEATRICAL

At The Sun

There is no question but that a good dramatic stock company appeals to the masses and is essentially a local institution. The Broadway Players are guaranteed to be the best and most expensive stock organization ever seen in Portsmouth, and if you pay a visit to The Sun Theater we feel sure that you will not be disappointed for the last half of this week "The Game" is the attraction, this being a comedy drama. Those who desire to have a good laugh, too, will find it, and those who like thrills and sensations will also find it. This being Country Store night, the usual S. R. O. sign no doubt will be displayed and patrons are urged to engage their seats early. If you are one of the lucky ones to get a present, it will be worth your while, for a big wagon load will be given away free tonight. Don't fail to be there and bring your coupons.

BREAKS A COLD IN A HURRY

"Pape's Cold Compound" is pleasant and affords Instant Relief.

A dose taken every two hours until three doses are taken will end grippe misery and break up a cold.

It promptly opens clogged-up nostrils and air passages in the head, stops nasty discharge or nose running, relieves sick headache, dullness, feverishness, sore throat, sneezing, soreness and stiffness.

Don't stay stuffed-up! Quit blowing and snuffling! Ease your throbbing head! Nothing else in the world gives such prompt relief as "Pape's Cold Compound," which costs only 25 cents at any drug store. It acts without assistance, tastes nice, causes no inconvenience. Be sure you get the genuine. Don't accept something else.

BUILDING PERMITS

H. Hannah, sanitary sewer tap, Walnut street, East Portsmouth; James Boren, sanitary tap at No. 1826 Robinson avenue.

Fisher & Streich's Marigold Cream soothes and softens the chapped and irritated skin, 10 and 25c. 17-10t

BLUE RIBBON TRANSFER CO.
L. FLANNIGAN, 810 Grimes Avenue, Phone 562
Household Goods and Pianos Carefully Moved.
Also Goods Crated and Shipped Anywhere
BEST SERVICE

SUN THEATRE

MONDAY Night Only **Nov. 20**

The greatest comedy success of a decade, direct from one year on Broadway

PRICES: 25c, 50c, 75c, $1.00, $1.50

NOTICE—This is a road show and on their date here the Broadway Players will take a night off and resume their engagement Tuesday matinee.

RESERVED SEATS NOW ON SALE

THE SI STRAUS & CO. NEW STORE IS LOCATED AT NO. 416 CHILLICOTHE STREET, 6 DOORS SOUTH OF FIRST NATIONAL BANK

STOP RIGHT HERE!

No use looking further. The greatest shoe, clothing and furnishing goods values appearing in the Daily Times today are quoted in this advertisement and remember that the

SI STRAUS & CO.'S STORE Never Disappoints!

$1.25 Overalls Special $1.00

We received a big shipment of fast color foreign dyed Indigo Blue Union Made Men's Overalls, they are worth more than $1.25. Our special price is **$1**

MEN'S 75c HEAVY COTTON COAT SWEATERS 50c

Men's Coat Sweaters in blue and grey colors, a real 75c value, on sale at **50c**

DOWN DROP UNDERWEAR PRICES

Men's $1.50 ribbed Cotton Union Suits **$1**

Men's $2 fine ribbed fleeced cotton Union Suits **$1.50**

Men's heavy fine fleece lined Union Suits **$1**

SWEATER COATS FOR LESS

Men's $1.50 Grey Wool Sweaters **$1**

Men's Wool Mixed Red, Oxford and Navy, $2 Coat Sweaters **$1.40**

Men's $2.50 Grey Wool Sweaters **$1.90**

Men's $3.50 Red, Blue, Grey and Heather Wool Sweaters **$2.90**

Men's $6 heavy Red, Rope Stitch Coat Sweaters **$4.90**

Men's $7.50 Rope Stitch Wool Sweaters **$5.90**

Men's $10 finest Wool Coat Sweaters **$6.90**

PANTS PURCHASED BELOW THEIR REAL WORTH GO OUT TO YOU THE SAME WAY

Men's Pants, late patterns, made semi-peg, tunnel loops, cuff or 3-inch turn up bottoms, $2.50 values **$1.90**

Men's All Wool Worsted and Cassimere Pants, tailored with every new fancy, any color, $4 values **$2.90**

MEN'S MADE RIGHT CAPS PRICED RIGHT

Men's and Boys' Wool Caps, made either with or without inside fur bands, 75c values **50c**

Men's Caps should be $1.50 our price to you only **$1.00**

Boys' 50c Hockey Caps **25c**

EVERY MAN'S STORE IF IT'S NEW WE HAVE IT

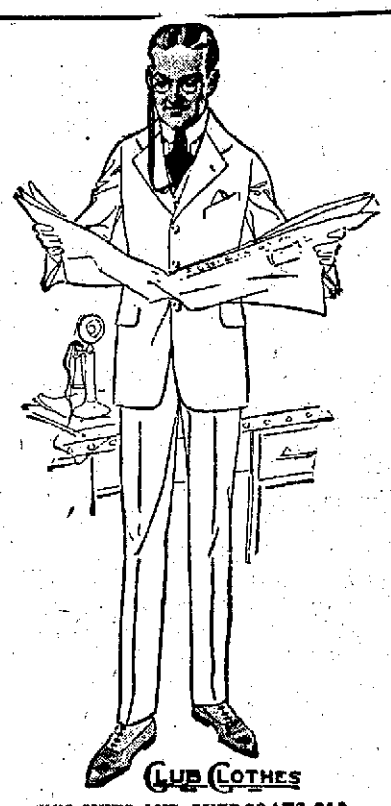

MEN'S SUITS AND OVERCOATS $10

We can please you in a suit or overcoat at this price and none better are sold hereabout at $15. See these remarkable values at **$10**

MEN'S SUITS AND OVERCOATS $15

You will be surprised at the many novelties in hi grade suits and overcoats we are showing. $20 would be little enuf for these but we marked them **$15**

GLOVES PRICED LOW

Men's $1.50 Kid Gloves **$1**

Men's $2 Kid and Mocha Gloves **$1.50**

Men's $2.50 Washable Cape and Silk lined Mocha Gloves **$2**

Men's 25c Leather Palm Canvas Gloves **19c**

Boys' 75c fur trimmed Mitts **50c**

Men's 25c Wool Hose **19c**

Men's Lisle 20c Hose in fast black and white **15c**

Men's 35c Yarn Sox **25c**

BOYS' SUITS AND OVERCOATS SELLING AT GREAT CUTS

Boys' Suits and Overcoats in the season's newest models, $4 values **$2.90**

Boys' Suits and Overcoats in the wanted styles, a beautiful array of patterns to select from. All wool cloths, $6 values **$4.90**

Boys' Suits and Overcoats, made pinch back style, peg pants, lined throughout, $5 values **$3.90**

THERE'S A SAVING ON NECKWEAR

Men's 75c beauty Silk 4 in hands made with slip easy bands, for **50c**

Men's Dollar Silk 4 in hands marked at **75c**

Men's Silk 4 in hands, the kind you see around town at $1.50, here at **$1.00**

Si Straus & Co.
416 Chillicothe St. Portsmouth, Ohio.

$1.00 Men's Union Suits 79c

Winter weight ribbed cotton Union Suits for men that we cannot duplicate from mills today, sell at $1, our special price is **79c**

Men's Suits and Overcoats

MADE TO ORDER

$15 and $20

MADE TO MEASURE

We are making suits for the best dressers about town. Give us a trial. Let us show you how to save $10.

SHOES BELOW MARKET VALUE TODAY

Men's $2.50 Tan, button Shoes **$1.90**

Men's $3.50 Shoes in Gun Metal, button and lace, English and high toes .. **$2.90**

Men's Regal and Bates Shoes, nationally known brands, tans and blacks, all leathers, marked a dollar less than their real worth

$4, $4.50, $5

WONDER SHIRT SALE

Men's Dress Shirts, 75c value **50c**

Men's Dress Shirts, beauty patterns, $1.50 values **$1**

Men's Arrow $2 Dress Shirts. See window display **$1.50**

Men's $1.50 and $2 Griffon Dress Shirts in a grand array of new patterns **$1.25**

MEN'S VELOUR $5 STETSON HATS $2.90

Men's Velour Hats are the rage in the east. We have 'em in Greys and Browns, $5 values **$2.90**

MEN'S $3 HATS $2

All the new creations in Men's $3 Fur Hats, all the new shades **$2**

GUARANTEED NEVERLEAK RAINCOATS CUT IN PRICE

Boys' Raincoats with velvet inlaid collars including hat to match $4 value **$3.40**

Men's Raincoats, tan, double texture seams sewed cemented and strapped. $5 value **$3.90**

Men's grey double texture Raincoats, all seams reenforced, sewed and taped. $7.50 values **$4.90**

DEPENDABLE MERCHANDISE
Our Windows The Magnet That Draw You Inside

TERMINALS

N. & W. extra 1435 in charge of Conductor A. E. Toney and Engineer A. J. Mooter derailed one empty car and broke one in two in the Portsmouth yards at 5:35 p. m. Thursday. The cause is being investigated. The Portsmouth wreck cars were called and the track cleared at 6 p. m.

Miss Elsie Figley of Gallia street, who recently underwent an operation at the Hempstead hospital continues to improve.

Mrs. Samuel Darby of Gallia street, is suffering from a nervous breakdown.

The bible class of the M. E. tabernacle will meet this evening at the home of Mrs. Walter Green of Walnut street. All members are urged to be present.

Mrs. Oscar Rickey of Portsmouth has moved into her new home on Walnut street that was recently completed.

Mr. and Mrs. H. Hatso, of Popular street, returned home on Thursday after attending the funeral of his nephew at Circleville.

Negroes Arrested.

Ed Morris and Ed "Deety" Johnson, two negroes, were arrested by Patrolman Jack Leeds on the N. & W. right of way Friday morning. Both were locked up, Johnson charged with throwing coal off N. & W. trains and Morris with picking up the lumps.

INFANTILE PARALYSIS RULES FOR PREVENTION

On account of the spread of infantile paralysis, authorities are recommending that parents aid them in fighting this most dangerous epidemic by following certain simple preventive measures at home.

1. Keep children away from crowds and strangers' children. 2. Watch children and keep up general bodily health. 3. Spray children's noses and throats daily with a reliable antiseptic. 4. At first sign of illness telephone for your family physician.

Authorities agree that the germ of infantile paralysis or meningitis finds its way into the system mainly through lodging in the saliva and mucus of the mouth, nose and throat. Logical prevention is to kill these germs before they go further.

Hyclorite dissolves the mucus and saliva in mouth, nose and throat, cleans the membranes thoroughly, kills the germs and does not irritate.

Safeguard children by spraying mouth, nose and throat with Hyclorite. It is reliable. It has many times the strength of peroxides and boric acid, though it contains no poison or acid.

Hyclorite is safe to have anywhere in the home.

Any druggist can supply Hyclorite in 25c and 50c bottles.
General Laboratories, Madison, Wisconsin.

Wedding Gifts of Silver

Make the bride happy with a piece of life-time silver—a gift she will always cherish during her married life. Could you imagine any gift more appropriate and pleasing than a chest of solid silver, a sterling cream and sugar, a bread dish, bon bon dish, as well as single pieces of silver like salad forks, meat forks, spoons, etc. You need not think, these pieces too expensive for we have carefully avoided the extremely costly goods and too avoided the very cheap pieces unworthy of the credit of a first class jewelry establishment like ours. Call in and let us show you some beautiful gifts of silver. Every piece handsomely engraved and carefully packed without charge.

OTTO ZOELLNER & BRO.
415 Chillicothe Street

PHONE 285. CALL US TONIGHT IF POSSIBLE. ORDERS GIVEN TONIGHT WILL GO OUT ON FIRST DELIVERY SATURDAY MORNING OPEN TILL 9 O'CLOCK TONIGHT

JANSEN'S CUT-RATE GROCERY!

Pure Cane Sugar Highest grade extra fine. Best grade extra fine. Per 25 lb. sack. **$2.10**

Competition Flour Flour is not getting cheaper. This flour is worth today in car load lots $10.50 per barrel. Our price for this sale is $9.60. Per sack $1.20. We claim this flour to be as good as any flour sold on the market and far superior to the majority. **$1.20**

SWANS DOWN FLOUR
If you can't bake a good cake try this flour. You can't miss it. Per package 23c

SOAP
Star, Ivory, Fels, P. X. G., Grand Pa's, Octagon, Easy Task, Clean Easy, Borax Soap 10 bars 45c
Octagon Powder, Star Powder, Rub-No-More Powder 10 boxes 45c

RED BIRD COFFEE
We guarantee this coffee to be equal to any 30c coffee on the market. Special per pound 25c

GAS MANTLES
Upright 2 for 15c
Inverted, 4 for 25c

TURNIPS
Sweet pink tops, just fine, while they last per peck 25c

CHICKEN FEED
For old chickens 10 pounds 25c

PICKLES
Sweet Pickles, bottle 10c
Large Jumbo, sour, per dozen 15c
Large, sweet, per dozen 12c

COCOA
Baker's 1-2 pound can 23c
Baker's 10c can 9c
Lowney's 1-2 pound can 23c
Lowney's 10c can 9c
Hershey's 1-2 pound can 19c
Hershey's 1 pound can 35c
Hershey's 10c size 3 for 25c

VINEGAR
Pure Apple Vinegar, special per gal. 20c

BROOMS
Extra good special 30c
Mop 16 oz. special 25c

SWEET POTATOES
Genuine Jersey Sweet Potatoes, yellow, as gold, and sweet as sugar. Special per peck 35c

MATCHES
Six boxes for 25c

NEW GOODS
New Prunes, extra large, per pound 20c
New Prunes, medium, per pound 15c
New Peaches, per pound 10c
New Raisins, per package 10c
New Currants, per package 25c
New Mince Meat, 3 packages 25c
New Citron, per pound 25c
New Rolled Oats, loose, per pound 5c
New Oat Meal, loose, per pound 5c
New Barley, loose, 2 pounds 15c
New Rice, broken, pound 5c
New Rice, Japan, 2 pounds 15c
New Rice, California, 3 pounds 25c
New Raisins, 3 packages 25c
New Figs, per package 10c
New Dates, per package 15c
New Citron, pound 25c
Flake Hominy, pound 5c
Buckwheat, four pounds 25c
Graham Flour, per pound 5c
Yellow Meal, 3 pounds 10c
White Meal, 3 pounds 10c

NEW CANNED GOODS
Good Corn, per can 10c
Best Corn, 2 cans 25c
Best Peas, 2 cans 25c
Good Peas, per can 10c
Best Tomatoes, 2 cans 25c
Kidney Beans, 3 pound can, 2 cans 25c
Kraut, per can 15c
Beets, 3 cans 25c
Hominy, 3 cans 25c
Pumpkin, 3 cans 25c
Pineapple, per can 15c
Blackberries, 2 cans 25c
Tuna Fish, potted, per can 10c

MACARONI
Loose 2 pounds 15c
6 small boxes 25c
3 large boxes 25c

HEBE
This is without any exception the best substitute for milk you ever bought and so much cheaper than the other can milk. Special
4 large cans 30c
8 small cans 30c

MILK—PET BRAND
Large size, per dozen $1.35
Large size, 3 cans for 35c
Small size, 6 cans for 35c

BAKING POWDER
Royal 1 pound box 40c; 1-2 pound box 23c
Davis O. K. 1 pound boxes 19c
Good Luck Baking Powder, special two cans 15c
Rumford's Baking Powder, per pound 20c

LUNCH SPECIALS
Boiled Ham, per pound 35c
Red Bird Salmon, 2 cans 25c
Pink Salmon, per can 10c
Oil Sardines, 6 boxes 27c
Mustard Sardines, 6 boxes 27c
Argo Salmon, 2 cans 35c
Kippered Herring, per box 10c

COD FISH
Cod Fish, per pound 15c
Also fish flakes, per box 10c

PICKED APPLES
Good cookers and good eaters, special per peck 25c

FRESH PUMPKIN
Large size, each 15c
Medium size, each 10c

CHEESE
Brick, per pound 30c
Limburger, per pound 30c
Cream, per pound 23c

BREAKFAST FOOD
Kellogg's Post Toasties, Rolled Oats, Washington Crisps, 3 boxes 27c

CRANBERRIES
Just received a fresh shipment Cape Cod, special per quart 10c

BUTTER
Best Creamery, per pound 40c
Oleomargarine, 2 pounds 35c

SYRUP
1-2 gallon Red American Beauty 25c
1 gallon Red American Beauty 50c
1-2 gallon White 25c
1 gallon White 50c

CLEANSERS
Old Dutch 3 cans for 25c
Light House 6 cans for 25c
Keen Kleaner 6 cans for 25c

CRISCO
Regular 35c can 30c
Regular 70c can 60c

ARGO STARCH
6 small boxes for 25c
1 large 5 pound box 23c

BREAKFAST BACON
Best grade lean, just fine, per pound 23c
California Hams, special per pound 15c
Pickled Pork, just fine, per pound 15c
Fat backs for seasoning, per pound 17c

CRACKERS
Best Butter, per pound 12½c
Jersey Butters, per pound 10c
Ginger Snaps, per pound 10c
Graham Wafers, per pound 12½c
Pretzels, per pound 15c
Macaroon Snaps, per pound 18c
Cocoanut Cakes, per pound 18c

PURE LARD
There is all kinds of lard, ours is absolutely pure, 4 pounds 75c
No. 50 cans $8.50

Bread We guarantee to give you 3 loaves of the finest bread baked in this city, baked by good clean bakers, in one of the cleanest bake shops in Portsmouth. Special price 3 loaves **10c**

POSTUM
25c Regular 23c
15c Regular 14c
50c Instant 45c
50c Instant 25c

ONIONS
Large, sound, very mild, just fine. Special per one-half peck 30c

FRESH EGGS
Every egg guaranteed. Special per dozen, while they last 43c

SPRING CHICKENS
Plymouth Rock Spring Chickens, very fine, fresh from the country. Special per pound 20c

CORN FLAKES
Fresh from factory, E. C. Corn Flakes, special 4 boxes for 25c

NUTS
English Walnuts, new nuts, per pound 25c
Peanuts, fresh roasted, per quart, ... 10c

GRAPE FRUIT
Nice size 4 for 25c
Lemons, per dozen 20c
Oranges, sweet, per dozen 20c
Bananas, very large, per dozen 15c

PANCAKE AND BUCKWHEAT
Aunt Jemima's, per box 10c
Teko Pancake, per box 10c

TOILET PAPER
3 regular 5c rolls for 10c
2 regular 10c rolls for 15c

Potatoes Extra large white dry mealy home grown, Special Per Peck - - **48c**

Peanut Butter Very best loose made 2 pounds 25c
Large glass jars extra fine, jar 23c

Affiliated Bible Classes

Twelve classes of the Bigelow M. E. Sunday school will unite in holding a series of religious meetings at 6:00 o'clock each Sunday evening. Each class will plan its own program.

Nov. 19—Mr. Roger Selby's class.
Nov. 26—Mrs. Floyd Fuller's class.
Dec. 3—Mr. Homer Selby's class.
Dec. 10—Miss Hammond's class.
Dec. 17—Mrs. Evan's class.
Dec. 24—Mr. Harry Baker's class.
Dec. 31—Mrs. Pearl Selby's class.
Jan. 7—Miss Ada Vigus' class.
Jan. 14—Mr. J. M. Graham's class.
Jan. 21—Mr. W. W. McClure's class.
Feb. 4—Mrs. J. J. Rardin's class.

Mr. Selby's class is working hard and will give us a fine program. The upper room will be crowded.

Mr. Hall Home

John W. Hall, county clerk, returned Friday from Cincinnati, where he has spent the past week with relatives. This is the first vacation taken by Mr. Hall since he assumed the duties of office over a year ago.

Furniture Company Sues

The Distel Furniture Company on appeal from Squire J. W. Byron's court, filed a suit against A. Benjamin Deiner to collect $36.25 alleged due on a bill of merchandise sold. Attorney J. F. Johnley represented the plaintiff.

McNorton Arrested

John McNorton was arrested by Officer Schwoebel Friday afternoon upon complaint of his son-in-law, Charles Scott, who said he came to his home at No. 241 Second street in a drunken condition and started trouble.

Sober and competent workmen with Brehmer, the Painter. 11f

In Queen City

Attorneys Harry W. Miller and Clint Searl went to Cincinnati Friday on important legal missions.

Inspector Here

W. S. Kelsey, of Ripley, a deputy inspector of work shops and factories, arrived here from Ironton Friday on a several days' inspection visit.

The Kind You Have Always Bought.

THIS is the caution applied to the public announcement of Castoria that has been manufactured under the supervision of Chas. H. Fletcher for over 30 years—the genuine Castoria. We respectfully call the attention of fathers and mothers when purchasing Castoria to see that the wrapper bears his signature in black. When the wrapper is removed the same signature appears on both sides of the bottle in red. Parents who have used Castoria for their little ones in the past years need no warning against counterfeits and imitations, but our present duty is to call the attention of the younger generation to the great danger of introducing into their families spurious medicines.

It is to be regretted that there are people who are now engaged in the nefarious business of putting up and selling all sorts of substitutes, or what should more properly be termed counterfeits, for medicinal preparations not only for adults, but worse yet, for children's medicines. It therefore devolves on the mother to scrutinize closely what she gives her child. Adults can do that for themselves, but the child has to rely on the mother's watchfulness.

Genuine Castoria always bears the signature of Chas. H. Fletcher.

HIT BY BOARD; IS BADLY HURT

J. B. Jones, employed in the plant of the Breece Manufacturing company, and who resides at 18.7 Dexter avenue, was seriously injured while at work Friday morning.

In attempting to throw off a belt operating a machine with a small board the belt whirled the board around and it struck Jones on the side of the head and face before he could dodge it. His nose was broken and he is suffering from concussion of the brain. When taken to the Hempstead hospital blood was seeping out of his eyes and ears.

Chief Has Pocketbook

Chris Turner, a well known shoeworker in walking along Kinney street, Thursday found a pocketbook on the sidewalk in front of A. J. Carter's grocery. Mr. Carter saw him pick it up and stepped up as Turner opened it. They found it contained some money. Turner pulled out a five dollar bill and both he and Mr. Carter looked at it. There was also a gold certificate but Mr. Turner did not pull it out to see what amount it was. Mr. Carter made no claim to the purse and Turner moved on, determined to find the ower. He advertised his find in the Times.

Thursday evening Mr. Carter called him up and claimed he had just discovered that the purse belonged to him. Turner considered this rather strange and said he would turn the purse over to Chief Clark. Both men called at the chief's office Friday. The chief said that Carter partially described the purse and contents but not fully and he therefore is still holding it. Mr. Turner wants none of the money and says he is interested solely in that it reaches the rightful owner.

Bicycle Stolen

A Buckeye bicycle belonging to a son of William Leichner, an N. & W. hostler, of No. 1923 Eighth street, was stolen from the Campbell avenue school building Thursday afternoon.

Laborers Wanted
BEST WAGES
Dravo Contracting Company, New Boston, Ohio

Brunner's Bulletin
- on -
Reliable Merchandise

Special values in Silks, Dress Goods, Velvets, Crepe de Chine, Linens, Voiles, Ribbons, Fur Trimmings, Percales, Xmas Handkerchiefs, Underwear, fancy Bath Towels and all kinds of White Goods.

A. Brunner & Sons
909-911 Gallia St.

813-815 Gallia St. **Joseph Brown** Kricker Bldg.

Clothing For Men, Young Men and Boys!

More new Overcoats and Suits just arrived. The time to buy your Fall clothes is now. Never before have we shown so many styles. You might shop around again and again but finally you will decide on a

Prince Chap Suit or Overcoat For Men

For the Young Men and Boys We Recommend A

SAMPECK SUIT OR OVERCOAT STYLED IN NEW YORK

The clothes are made by the New York style touch. For they are identical in styling and construction with the finest product of high grade tailors. We want you to compare our clothes with those of other stores before you make your selection.

JOSEPH BROWN
813-815 Gallia St. Kricker Building

BRINGING UP FATHER

By GEORGE McMANUS

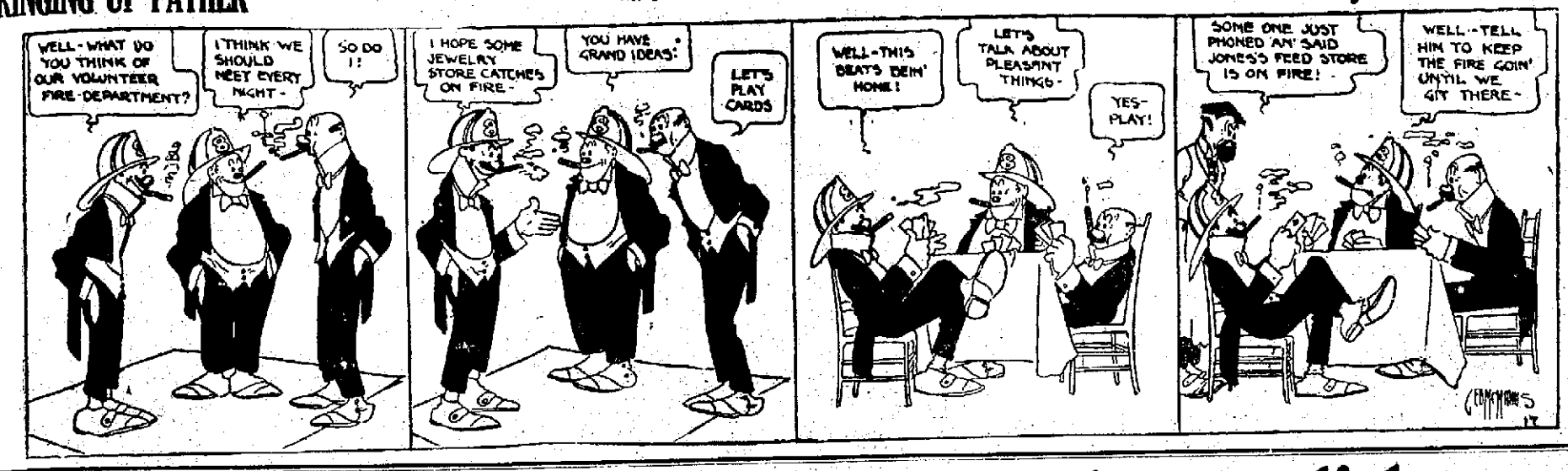

Local Merchants Plan Greater Accomplishments

Annual Banquet Proves A Delightful Affair; Reflects Enterprise Of City's Business Men

Reflections of the progressiveness, the viril strength and rigorous tenacity of the Portsmouth business man, were mirrored in the ninth annual banquet and meeting of the Business Men's Association, held in the All Saints Club, Fourth and Court streets, Thursday evening. Men who have been identified with the advancement and progress of the city and community for many years and men who have established business concerns of well known reliability gathered around the festal board to plan greater accomplishments for the city and to glean ideas from his neighbor and from the guest of the evening, Mr. G. A. Garver, manager of the famous Garver store, Strasburg, Ohio.

From the beginning to the end the sumptuous feast, the musical program, the business session and the speaking program were carried to completion without a hitch. The hall was decorated in soft autumnal colors. At each table was a large wicker basket filled with flowers, fruits and grain.

The one hundred and fifty-one members sat down to the tables on schedule time. Course after course was served by the Ladies' Aid Society of the All Saints church and the service was so rapid that a halt was called by President Albert Zoellner, so that the musical program would be reached on time.

THERE WERE JUST HEAPS OF GOOD THINGS

There were just heaps of good things and more than was wanted. Most everyone had more than they wanted.

The menu consisted of: Oyster cocktail, pickles, olives, celery, roast chicken, dressing, cranberry sauce, orange sherbet, mashed potatoes, baked corn, fruit salad, Neopolitan cream, coffee, cigars.

At the conclusion of the feast, President Albert Zoellner appointed Frank White, John Kah and Will Tritscheller to take charge of the ballots upon voting for the three new directors and upon the constitutional amendment.

At the completion of the count Secretary R. E. Thomas announced that Ben F. Stewart, Dan H. Thomas and Henry Winter had been elected to succeed Samuel Horchow, Albert Zoellner and Charles Daehler, the retiring directors. The constitutional amendment carried.

The old board of directors included: Albert Zoellner, W. W. Anderson, J. Arthur Bode, Will H. Burt, Charles Daehler, B. G. Harris, Samuel Horchow, Albert F. Marting and William Tritscheller.

The new board will meet to organize the second Monday in December.

The sweet melody of the choral captivated those who heard it. The singers rendered several selections from the stage in the front of the hall and were roundly applauded. The choral, which was composed of some of the best singers in the city, comprised: Misses Gertrude Schmidt and Bertha Staiger, Mrs. Minnie Nodler and Mrs. Fred Lorey; Adam Burkel, Watson Goddard, Talmadge Edwards, Fred Lorey, Harry Boyd and Melzer Chick.

The annual report of Secretary R. E. Thomas, which was filled with the accomplishments of the organization in the past year, was read.

LAUNCHES CAMPAIGN FOR NEW COURTHOUSE

The launching of a campaign for a new courthouse was made in an able address given by Vallee Harold, postmaster, who has been identified with the good roads movement since the county was pulled out of the mud and is considered the "Father of Good Roads in the County." A brief history of the Korn Karnival was interestingly presented by Samuel Horchow, who declared that there would be another Karnival in 1917, although different than past celebrations.

An insight into a business concern, which enjoys the reputation of being established in a town of 1000 people and doing an annual business of $428,000 annually, was given by that Exponent of Work, G. A. Garver, manager of the Garver store, Strasburg, Ohio, in a forceful and entertaining address. Methods that have taken a lifetime of consistent work to perfect were revealed by the speaker and many valuable ideas were carried away from the hall by the local merchants.

For the success of the banquet and meeting the credit is given to the committee on arrangements which included the following directors: Ben G. Harris, Will H. Burt and Warwick W. Anderson.

"The Korn Karnival in the city of Portsmouth is an institution," earnestly declared Samuel Horchow, one of the prime supporters of this annual event in a short address. "The city demands it. The farmers want it and the merchants like it. There is no question but what there will be another Korn Karnival but maybe many features will be changed.

"It was started in 1913, after Portsmouth had gone through a disastrous flood. It was started with several objects in view. The first was to encourage the citizenship to take a new hold in spite of the flood and to show that they were still alive.

"We found the main object was to get the farmers to produce better crops and they began to grow better crops, thereby enriching the tax duplicate and having more money to spend and to spend more money in Portsmouth. We got a chance to get better acquainted with him and show that we were friendly and we got a chance to get his trade by showing him our goods and what we had to sell.

"The first Karnival was a success even though the directors of the association groped in the darkness and its fame spread throughout the northern and southern parts of the state.

"It made the city a place of gaiety for three or four days. We had music, parades, free shows and the Mardi Gras. All were glad they attended and everyone had a little fun.

SKETCHED AT THE MERCHANT'S BANQUET THURSDAY NIGHT

TO RE-CONSTRUCT KORN KARNIVAL

"The Karnival is going to be reconstructed. We are going back to the first object of featuring the agricultural displays and in encouraging the farmers to produce better crops so they can have more money and spend more money. Many of the features before were all right but someone has suggested and rightly that the parades were useless. Although the directors did not come to a conclusion, for they are going to get you to decide that, they believe that the Karnival week should be a trading week. We will decorate our stores and display our wares. The trade can visit Portsmouth and see what we have. There will be bargain sales to induce the people to come in and trade.

"We wish to thank the fraternal organizations for the efforts they have made to make the Karnival a success. If it had not of been for their floats and their efforts toward its success, there would not have been a Karnival. We want to thank the manufacturers for their assistance and their contributions. They received no benefits from it and lost considerable time in helping. We want to thank the ladies of the various churches for helping feed the people at the community dinner.

"But we are going to feature less noise and less gaiety at the next Karnival and make it more profitable to the merchants. We are going to make it purely an agricultural display to promote the better interests of Portsmouth."

Upon motion of John McMillan, it was unanimously agreed that the plans for the Greater 1917 Korn Karnival should be left to the discretion of the directors.

"As retiring president of this association," Albert Zoellner said, "I wish to express my thanks and appreciation to the directors for their help and assistance rendered me in the past year. Your willing support and work for the association has been successful. It has been a pleasure to be president of the association for the past year."

"To the members of the association I wish to extend my thanks and those of the directors for the financial support and assistance and co-operation you have given us and for the help in the credit rating guide.

"Your entertainment committee has appointed a toastmaster to take charge of the remainder of the program. He is a live member, a manufacturer and a merchant. It gives me great pleasure in presenting to you Oscar Coburn."

"My wife—or rather Mr. Burt, in recruiting me as toastmaster, said: 'Just try to act natural' and my wife added," Mr. Coburn humorously explained, "'If you do, Oscar, they will throw you out.' That's the situation gentlemen.

"Coming down here this evening, I had a peculiar experience. I was sitting in the car reading my speech, when a kid run out and yelled. I opened the curtain and asked him what he wanted. He said: 'Don't you know they have passed an ordinance where if you have one tag off they will arrest you?' I told him that I did and gave him a quarter. He asked me what the quarter was for and I told him for telling me that one of my tags was missing. He said: 'It hain't off, I just wanted to tell you about it.' It rather upset me.

"Getting back to the association; two weeks ago we were busy with a bunch of howling politicians. Why there were so many speeches throughout the county, that there was not even a stump unoccupied upon which you could climb and shoot a rabbit.

ASK FOR and GET
HORLICK'S
THE ORIGINAL
MALTED MILK
Cheap substitutes cost YOU same price.

ASSOCIATION HAS DONE MUCH IN PAST 20 YEARS

"This evening, gentlemen, we have here just a bunch of common ordinary everyday business men but they are not so common and ordinary at that. This association has done much in the last twenty years to better the condition of the stores. I can say that a great deal of the credit for the present condition of the grocery store particularly is due to its activity. Grocery bills are collected and the jobber is getting his money better and consequently the clothier and the jewler are getting better returns on their investments. I believe that the association is responsible for these conditions.

"There is a speaker on the program tonight who will be a surprise to you. It is an 18-year-old boy—that is, he will not be 18 until the eighteenth of December. When this boy arrived in Portsmouth 18 years ago, the first thing he said was that 'you haven't any roads.' He has been howling roads ever since. It is the old story again of the oak block with a spike in the top. Take a shingle and drive the spike long enough and you will get it driven. We got the roads. Now he is howling for a new courthouse. It gives me great pleasure to introduce the 18-year-old boy—Vallee Harold."

"While your toastmaster said that I was a young man of 18 short summers, he was much nearer the truth than you would first believe. On the 18th of next December marks the eighteenth year of my advent into the city of Portsmouth and I want to say that I was a boy and a youth on that occasion.

"When I first came here, it seems to me that I never saw so much possibility for the future. I saw here an old, slow-going, dilapidated river town. Today, according to my thought and belief, it is the best city in the whole state of Ohio. A city that has made more advancement and more improvement and progress in the last 18 years than any other city in all the United States.

"There are other things," continued Mr. Harold, "that have taken place here that I may or may not deserve a share of the credit but I can only say that whatever I have done it has been with the full conviction that it would meet with the support and encouragement of the best class of business men. I take no particular credit myself.

"I am glad that the committee assigned to me somewhat an indefinite subject. It says "Courthouse."

"It leaves me a broad and open field. Because we are interested in a courthouse, I will briefly refer to the early history of Scioto county.

FIRST COURTHOUSE OCCUPIED BACK IN 1817

"The first courthouse in Scioto county was occupied June 1, 1817. It was a pretentious structure for those days. It was a two story affair; 40 by 40 feet in size and cost the enormous total of $3265.

"But I wish to call your attention to this significant fact. In those days they had to borrow money to build and had to tax themselves heavily to do it.

"Early as seven years later the county court proposed to build a new courthouse at a cost of $10,000 and in 1827 they went before the legislature to get the authority for the county to borrow $10,000 to build a courthouse.

"I suppose then, as now, there were people who opposed public progress and those who supported the movement met with considerable opposition. It was not until 1836 that the contract for the courthouse was awarded. If my memory serves me right, October, 1837, the $10,000 was borrowed from a bank to be paid back in 5, 6, 7, 8 and 9 years at 7 percent interest and the $10,000 represented a debt upon the county.

"The state at this time levied taxes directly and it amounted to $2838 a year and the total taxes in the county for the same period, including the school districts, for we had no township schools in the county then and the school system was direct, was $2865. It was almost identical with the state taxes, making a total of about $5700 for taxes levied at that time.

"This amounted to an actual nine mill levy which the people put upon themselves or a debt of about one cent in taxes to build a courthouse. That structure is preserved and is the one we see here now.

"In other words it is almost 80 years old. It was about 68 by 40 feet in size. It was the same until 1882 when they put an addition on the county treasurer's office.

"This is what the people of 80 years ago did to secure a suitable courthouse to represent the community. It is just as essential for a community to keep its courthouse in proportion to the progress and wealth of the county as it is for the individual. "When you start campaigning for a new courthouse, you will find yourself opposed and we should advance this kind of an argument. First, that the courthouse was built by our good ancestors, who gave up considerable and burdened themselves heavily for it. The pioneers did not believe the 40 by 40 courthouse could fittingly represent the development of the city, and, God knows, development was slow enough in those times, and burdened themselves three times more than we would if we build a new one.

"There was a time even when the farmers were satisfied with a log cabin and ground floor but the farmer worth while today knows now a white-painted home with carpets on the floor and an organ in the parlor and has a stove heater and burns coal instead of wood and instead of drawing his water from the well with the big clumsy sweeps has it pumped in by the modern gas motor. And I say just as the individual, the character of the community is just as essential, in living up to the standard of progress.

"Today we have men in the county offices who receive salaries of almost $4,000. Years ago, there was a time when a county officer received the immense remuneration of $123. The county treasurer, I believe, received $85 for six months salary. If the pioneers saw fit to house their $123 men in a $10,000 courthouse, I cannot see why we cannot afford to house our $4,000 men in a $300,000 courthouse.

"The wealth of the county has increased a 100 times since the courthouse was built in 1836. If I am not mistaken, the courthouse in twenty years from now will have an assessed wealth of $100,000,000, for it is increasing at a rate of about $5,000,000 every year.

"My idea is that we should have a courthouse to cost not less than $300,000, to be paid for by bonds redeemable in twenty years, which would mean about a one-half mill extra tax upon all of us and that would not hurt anybody. It would not be a burden upon any taxpayer and would be only honest and fair, which our position and respectability require.

"Now, gentlemen, it is only absolutely fair that we build a courthouse that we don't be ashamed to show a visitor. Never in my life have I ever said anything about the courthouse to a visitor. I have swelled to twice my size in exaggerating the population of the town. I may have talked about the ten thousand employed in the shoe industries and I may have bragged about the million invested in the immense steel plant, but gentlemen, I will give you my word, I have never once whispered 'courthouse.'

"Remember, if we are to build a new courthouse, we must all go together and go into the matter right. We have to have this organization behind, we must have the board of trade behind it and all pull together and share the triumphs of seeing Scioto county get a temple of justice that will be a representation of its wealth and its greatness and its hope for the future."

As a storehouse for the business papers of the county, Mr. Harold said that the utmost precaution should be taken to prevent destruction by fire and theft. Statistics of the number of deeds and mortgages filed during the month of August were cited to demonstrate the urgent need of permanent protection for valuable records, which if destroyed might mean costly defense of titles and proving mortgages.

Before introducing G. A. Garver, manager of the Garver stores, Strasburg, the toastmaster paid tribute to R. E. Thomas, secretary of the association for his initiative and earnest endeavors in the interests of the members.

The interest displayed by the members of the association in the address given by G. A. Garver, the "Merchant Prince of Ohio," is best shown by their willingness to remain just as long as he would talk. It was near midnight before the last question was asked. The footprints and struggles of a master workman can be seen in each paragraph of his talk.

"It gives me great pleasure," Mr. Garver said, "in being with you this evening and seeing the enthusiasm you have displayed on matters pertaining to the good and welfare of your city. I have never been here before and had never formed an adequate idea of your city. I suppose that it is a big town from the make-up of its business streets.

"I did not get to see your 'splendid courthouse,' but I did inquire about your famous judge and asked about the courthouse because I presumed that I would find the judge at the courthouse. I wanted to pay him a visit but Mr. Anderson hedged when I mentioned courthouse. I did not get to see your courthouse.

"I am glad to know that there is a movement on foot to have a courthouse that will be fitting to a famous county as this.

"Strasburg is a small town, which is located in one of the richest agricultural sections of our state and perhaps nation. You perhaps have read a statement about the amount of business we do. It was somewhat exaggerated. Last year we did about $428,000 in round numbers. Now that wouldn't be a marvelous accomplishment if the Garver store was located in strategic provinces or in an isolated valley with a large territory from which to draw trade.

"This is what surprised Forest Crissey, who came to our town to get a story for the Saturday Evening Post, which was published in the issue of September 18, 1915. He said that the fact that the store was located in a circle of very good towns made it a marvelous accomplishment to reach such an enormous total of business for a year.

"To give you an idea of the town I will say that Strasburg is located on a trolley line. It has a little over one thousand people. I know this because of the fact that we have two saloons. You may rest assured that the liquor element knows the population of a town, especially in the state of Ohio.

"To most small towns a trolley line is a liability rather than an asset. Most small towns fight trolley lines because it gives their customers a chance to go into the cities.

"We burned out in 1902 and we had an opportunity to leave Strasburg at the time the trolley line was being built. But we concluded to stay.

"Cleveland is but 85 miles away, with its splendid stores; Akron is 45 miles away and on the trolley line; Canton is our nearest big competitor with a population of about 85,000. It has some very good stores. Massillon also a good town of 13,000, fifteen miles distant. Canal Dover is five miles away with 7,000 people and good stores. New Philadelphia, a county seat, is nine miles away.

"We are surrounded by a number of very good county seat towns. There is Canton of Stark county; Wooster of Wayne county, 20 miles away; Millersburg of Holmes county, 18 miles away; Coshocton of Coshocton county, 25 miles; Carroll of Carroll county, 22 miles away; Cadiz of Harrison county, 25 miles, and Cambridge of Guernsey county, 37 miles.

"There are also a number of good small towns in addition to the larger ones, which are located in our trading district. So we have a great deal of competition. It is a well known fact, naturally, that business goes to buying centers. Just as natural for business to flow into big centers as water to run down hill," Mr. Garver continued.

"Our business so far this year,

(Continued On Page Fifteen)

P. H. S. To Send Crippled Team Against Wellston Saturday

Game Will Be Played In Millbrook Park And Will Begin At 12:30

Portsmouth's high school football eleven will present a crippled lineup Saturday when they meet the husky Wellston high school warriors on Millbrook gridiron.

The game will be called at 12:30 sharp in order to allow the visitors to board the afternoon B. and O. S. W. train at New Boston for their home.

Remember the time the game starts, 12:30.

The locals are crippled by the absence of Gehres from left end. He is suffering with a dislocated shoulder. Wells who is substitute end had the misfortune to badly sprain an ankle in practice Thursday afternoon. This leaves Tom Williams to fill in at that end with Anderson on right end. Martling will play right tackle and Ross, right guard. Higgins will be at center, Kingley at left guard and Strickland at left tackle. Johns will be the quarter back with Lett as full and Quinn and Shoemaker halves.

It will be Captain Pat Shoemaker's first game in three weeks as he has been suffering with a fractured rib since the Portsmouth-Chillicothe game. Grimes, substitute backman, is suffering with a strained neck and will not be able to fill in if any backman is injured. Coleman, another regular lineman, is out of the game on account of studies.

The Wellston team has always proven a sturdy opponent for P. H. S. but this season the Wellston eleven is not up to the standard set by elevens that have represented the school the past four years. They lost their valuable men by graduation last season. Captain Pat Shoemaker has had the locals working hard every afternoon and they are in fine shape for Saturday's game and he feels sure the Red and Blue lads can "turn the trick."

South Has Fine Team

When P. H. S. football warriors tackle the fast South High team of Columbus here Thanksgiving Day they will in all probability be bucking up against a state high school champion eleven.

South High has defeated every team that has played against them this season and Saturday South will play here deciding game with West High. Prof. Clark Fullerton witnessed South High's playing in Columbus last Saturday and is sure South High will conquer over West High. South High beat P. H. S. here last Thanksgiving Day, two colored lads on the visitors' team doing unusual work. There are three colored lads on the team this year and P. H. S will be up against her strongest opponent of the season.

TODAY IN PUGILISTIC ANNALS

Perhaps the oldest man who ever put on the gloves in the professional ring was Walter Edgerton, the Philadelphia negro boxer, better known as "Kentucky Rosebud." He was born in Raleigh, N. C., sixty-two years ago today, Nov. 18, 1854, and put up a creditable exhibition of the fistic art when he was past sixty. Edgerton's most famous bouts were those with George Dixon in the early '90's, when the little "Chocolate Drop" was at his best, and was the undisputed featherweight champion of the world. The "Rosebud" held Dixon to a draw in two bouts in 1892, but lost to Dixon in four rounds the following year.

Omar omar

Omaromar

Take *two* Omars and write them—Omaromar—you get the word aroma. Take *one* Omar Cigarette and smoke it—you get the real aroma.

Omar aroma is a soothing and contenting balance of rich Turkish and ripe accentuating leaves. It is smooth and yet edged in its aroma-tones.

Omar—the perfect Turkish blend. Even the words blend.

OMAR CIGARETTES "It's the Omar-Aroma that counts"

20 for 15 Cents

Guaranteed by The American Tobacco Co.

In 12 Years Princeton Has Won But One Game From Yale

In the last dozen years Princeton has beaten Yale once. That event took place in 1911, and even that one Tiger victory was more of an individual triumph for Sammy White than it was for Princeton.

Princeton undoubtedly should have beaten Yale in 1910, in 1912, in 1914 and in 1915.

Yet Yale won three of these games and tied up the other.

Taking no credit from Yale, it has so happened that Yale has been at her best against Princeton and Princeton at her lowest ebb against Yale.

Last fall no one would have recognized the Princeton team that faced Yale as the same machine that gave Harvard's fine eleven an even fight the Saturday before.

What happened was merely another chapter in an old book.

THE LAST UPSET.

Princeton last season should have beaten Yale at least 15 to 0. The Tiger then was, beyond debate, 15 points better than his Bulldog rival. But for all that, Yale won again.

Princeton can generally be counted upon to give the best she has against Harvard. But when Yale comes along everything seems to happen in a lump. Last fall it was a matter of eight Tiger fumbles, that cost over 400 yards, more ground than both teams were able to gain by rushing.

But if it hasn't been one thing, it has generally been another. And whatever happened as a rule has always found Yale on top.

Once within 12 years has Princeton upset the dope, and this time it was Yale who made the decisive fumble.

PRINCETON'C CHANGES.

Despite this unfavorable past, we look for Princeton to be at her best in Saturday's game with Yale.

If Yale wins it will be because she had a better eleven—not because Princeton cracked.

HONOR GOES TO PITT

With one game remaining on its schedule before the wind-up of the 1916 football season, Pittsburgh university looms up in the gridiron limelight as the team that neither the east nor the west can disregard as a championship possibility.

Under Pop Warner's direction Pitt so far has gone through an extremely hard season without losing a game.

Pitt has developed the most formidable scoring machine in the country, as the scores against Penn and Syracuse indicate. The victories over Washington and Jefferson and Navy, show the versatility in the Pitt attack.

There is no satisfactory way of showing that Pitt can beat Harvard, Yale or Princeton or vice versa—the teams do not meet.

Book Game For Sunday

The Rosemount Road Country Cousins who have an amateur football team that has been going well so far this season will play their third game Sunday afternoon at Sixteenth and Findlay streets, Clevenger's Stars being their opponents. The Stars were beaten by the score of 12 to 0 on Rosemount Road gridiron last Sunday. The Heralds will play the Cousins on the Sixteenth street gridiron Sunday Nov. 26.

Should Be Great Fight

Charley White of Chicago, one of the best lightweights in the ring, and Benny Leonard have been matched to fight ten rounds in New York, the fight to take place in two weeks.

FOOTBALL

Tomorrow's football schedule is as follows:

EAST

Princeton vs. Yale at Princeton.
Harvard vs. Brown at Cambridge.
Army vs. Springfield at West Point.
Navy vs. Villa Nova, at Annapolis.
Dartmouth vs. West Virginia at Hanover.
Swarthmore vs. Dickinson, at Swarthmore.
Penn State vs. Lafayette at State College.
Syracuse vs. Colgate at Syracuse.
Pittsburgh vs. Carnegie Tech at Pittsburgh.
Washington and Lee vs. Washington and Jefferson at Richmond.

WEST

Illinois vs. Chicago at Urbana.
Michigan vs. Penna at Ann Arbor.
Michigan Aggies vs. Notre Dame at East Lansing.
Indiana vs. Florida at Bloomington.
Northwestern vs. Purdue at Evanston.
Minnesota vs. Wisconsin at Minneapolis.
Missouri vs. Drake at Columbia.
Case vs. Ohio State at Cleveland.

EX-PRESIDENTS' SONS PLAY

Princeton, N. J., Nov. 17.—Two sons of ex-presidents, Charles Taft and Richard Cleveland will be on opposite football teams tomorrow when Princeton and Yale clash at Palmer Stadium. Taft is a tackle and won a place as a Yale regular. Cleveland is a backfield man.

Big Teams Beaten Early This Season

It's doubtful if there has been a previous football season where so many great elevens were beaten before mid-November.

In the east the list of the conquered embraces Harvard, Yale, Princeton, Cornell, Navy, Syracuse, Colgate, Pennsylvania, Penn State, Dartmouth, Rutgers, Tufts, Georgetown and Washington and Jefferson.

In the west the list includes Chicago, Minnesota, Illinois, Indiana, Iowa, Purdue and Vanderbilt.

These two lists, in the main, are fairly reeking with class.

Among the leaders the east now has but three unbeaten teams—Army, Pittsburgh and Brown.

In the Western conference, Ohio State and Northwestern are still unmarked.

Ohio State and Northwestern will soon meet to settle their right to the peak. But in the east Pittsburgh and Army are not likely to be stopped. Neither faces the test that Brown meets on Saturday, with Harvard in the road.

If Brown can win this Crimson melee, the Providence line-up will be entitled to the bulk of glory by having overthrown Yale and Harvard on successive Saturdays.

What Players Demand

New Orleans, Nov. 17.—Minor league magnates and managers settled down today to wind up their annual meeting.

Baseball trades and new managers for many of the little league clubs were the interest absorbing topics of the day.

The players requests were as follows:

Elimination of alleged contracts permitting clubs to suspend injured players; that players be given the right to sign new contracts immediately after unconditional release; allowance to minor league players of traveling expenses from their home clubs to the clubs city, or its spring training camp, and changes in the proceedure of the National board in players claims cases so as to give the fraternity notice of the clubs defense and opportunity to reply.

PLATTSBURG IS MADE WITH THIS OVAL BUTTON-HOLE

15¢ EACH 6 FOR 90¢

Lion Collars

OLDEST BRAND IN AMERICA

UNITED SHIRT & COLLAR CO., TROY, N. Y.

For Sale by REIS BROS. Portsmouth, Ohio.

THOMAS McCARTY
East End Plumber, Heater and Gas Heater
All Kinds of Repair Work

PARLOR CAR SERVICE Via C&O

Leave South Portsmouth daily at.....8:09 A. M.
Arrive Cincinnati ...11:00 A. M.
Leave Cincinnati, except Sunday .....3:00 P. M.
Arrive So. Portsmouth 7:25 P. M.
Round trip Cincinnati $4.30

PULLMAN SERVICE

West Bound

Leave So. Portsmouth daily at .....4:55 A. M.
Arrive Chicago 5:15 P. M. and St. Louis 6:20 P. M.
Leave South Portsmouth 2:10 P. M. Arrive Cincinnati 5:15 P. M.

East Bound

Leave South Portsmouth 11:07 A. M. and 2:52 P. M., arriving New York 8:39 A. M. and 12:57 noon, and leaving South Portsmouth 12:04 night, arrive Washington 4:15 P. M. All trains carry through Pullman sleepers to Richmond, Va.

Call at City Ticket Office, Second and Chillicothe streets, for reservations and further information.

Phone 18. D. A. Grimes, Agt.

WINTER TOURIST FARES

To Points In Alabama, Arizona, Cuba, Florida, Mississippi, Georgia, Jamaica, Louisiana, New Mexico, North and South Carolina and Texas, on sale daily via

N & W RY.

HOMESEEKERS TICKETS

to destinations in Florida, Georgia, North and South Carolina and Virginia on sale the First and Third Tuesdays of each month, at greatly reduced rates.

For free descriptive literature and full information, call on or address

R. E. SCOTT, Passenger Agent.
City Ticket Office, Sixth Street, Opposite Post Office

MAY NOT PLAY IN CASE GAME

Columbus, Nov. 17.—There is a probability that two State stars will be unable to appear in the Case game at Cleveland Saturday. End Bolen, who is expected to land an All-Western job, has a badly infected leg and Guard Turner is suffering from a wrenched neck which has been bothering him for the last three weeks.

The livest telephone wires in Portsmouth are those leading to the TIMES WANT AD department.

GET A KODAK AT FOWLER'S

The Nation's Choice

Rexall Cherry Bark Cough Syrup

Don't delay, take it at once for that cough as delays are dangerous.

25c, 50c and $1.00

Only on sale at

Wurster Bros.

410 Chillicothe Street

Watrous Co.

Plumbing and Gas Fitting

Phone 802. 822 Chillicothe St.

Hotel Manhattan And Restaurant

ALEX CHUCALES, Prop.

European Plan. Reasonable Rates. Rooms and Bath

Big Elevens Primed For Important Games

By H. C. HAMILTON
United Press Staff Correspondent.

New York, Nov. 17.—Four football teams, fed on raw meat and gunpowder are taking their last lessons today in the well known art of committing Mayhem and getting it by the referee. Yale's blue clad warriors will make a New York hotel the scene of their slumbers tonight as they pause on their journey into the jungles of Princeton for a bout with the Tigers. At Cambridge, Harvard is all primed for a meeting with a certain eleven from Providence, called Brown but which in reality is admitted to be a shade darker than that color.

Looking at the internecine affair from a prophetic standpoint isn't the easiest thing in the world. In the first place Brown always considers it something of a task to prevent crimson sweatered Harvard students from crossing the Brown goal line. Down at Princeton they've always been obsessed with the idea that anything wears blue has inherited right to score touchdowns against the orange and black.

And when you take a couple of football teams, it being given that one of them considers itself jinxed and turn them loose on a chalk marked field, it usually turns out that the team that considers itself jinxed is.

Therefore, in spite of the fact that Princeton is a ruling favorite against the Blue and that Brown shot into prominence by beating Yale, it will not be the proper thing to overlook Yale and Harvard. Percy Haughton, in fact, is so cocksure that his team is going to man-handle Pollard, the negro halfback and the rest of the Brown team that he has given it out in utter disregard of records, that a second string Harvard eleven is going to be given the task of pulling the Crimson through.

Pennsylvania and Michigan, rivals for seasons back, are also going into the bone-crushing business tomorrow.

Despite the fact that Michigan and Pennsylvania have been sloughed off the main course there will be quite a little football game when these two get together.

SAYS TIGERS WILL WIN, HE'S CRAZY

Detroit, Nov. 17.—"No question about it—the Tigers are going to win the pennant," murmured William Gack, 59, to a shivering policeman, who was trying to dodge November snow flakes on a Highland park corner.

The examination to determine Gack's sanity was set for next Saturday.

WHEN GOLF GOT ITS DAINTY START

Golf got its real start in the United States just twenty-eight years ago today, Nov. 17, 1888, when John Reid of Yonkers, "the daddy of American golf," joined with six other inmates of Yonkers in launching the St. Andrews Golf Club. Some of those who played the Scotch game in '88 are still at it, hale and hearty—which goes a long way toward disproving the statement of the temperance people that golf and such beverages shorten life.

THE MINUTE MAN

Plowed his fertile fields in 1775, with his trusty match-lock slung on his back, ready at a minute's notice to join with the thousands of other patriots in defense of his country. S.S.S. IS READY AT A MINUTE'S NOTICE TO DEFEND YOU AGAINST THE DISASTROUS CONSEQUENCES OF "BLOOD TROUBLES." It is the "MEDICINAL PREPAREDNESS" against insidious afflictions that find their origin in the BLOOD. Depleted, impoverished, polluted blood. The seat of such distressing ailments as RHEUMATISM—BLOOD POISON—CATARRH—ECZEMA—and a horde of painful, disfiguring and embarrassing SKIN ERUPTIONS, blotches, pimples, running sores and scrofulous affections. If you are afflicted write at once for free books on BLOOD and SKIN diseases; or write in confidence direct to our MEDICAL ADVISORY DEPARTMENT for free advice. S.S.S. IS THE GREAT NATIONAL BLOOD PURIFIER and recognized as the WORLD'S OLDEST BLOOD MEDICINE. Do NOT accept any substitutes.

Address THE SWIFT SPECIFIC CO., 174 Swift Building, Atlanta, Ga.

S.S.S. THE GREAT NATIONAL BLOOD PURIFIER

NEW PATTERNS Have Arrived

An expert tailor at your service

McGarry, THE TAILOR, 821 GALLIA

There was an old man in Maine
Who lived at the end of a lane
He cracked many jokes
While enjoying his smokes.
And he puffed R. & J.'s—just the same.

R. and J. Big Havana At Every Stand

The Rickey-Johnson Co. Phone 1444-X

817 GALLIA STREET NEAR POST OFFICE

FINDEIS' CAFE and RESTAURANT

OYSTERS, FISH, STEAKS, CHOPS

DINNER LUNCH 25 CENTS

REGULAR SUPPER 25 CENTS

MOERLEIN'S BEER ON DRAUGHT

We put it up to Hundreds of Dentists

Long before SENRECO was offered to you we submitted it to hundreds of dentists, requesting that they put it to every test. Told them that we believed Senreco to be an unusually good dentifrice, especially as to its cleansing qualities and its remedial action on sore, soft, bleeding gums; in the treatment of Pyorrhea, etc. Submitted the formula and asked them their opinion. They tested Senreco from every angle; some going even so far as to make a chemical analysis—

And They Voted Yes

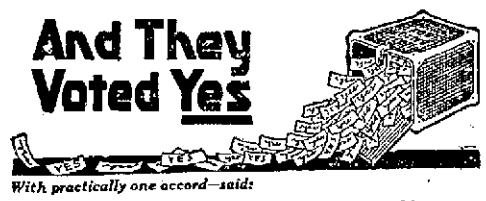

With practically one accord—said:

"Senreco appeals to me more than any dentifrice I have ever seen." "I cannot say too much for Senreco. It's one of the best I have used." "I can recommend Senreco as the best." "Makes the teeth glisten and is free from injurious ingredients, including pumice and grit." "I am indeed glad to get a tooth paste that does the work." "Congratulate you on formulating a dentifrice that gives one a new idea of mouth cleanliness, etc." (These quotations are from the dentists' reports. Originals on file at our office.)

With such endorsements from the men who know; why not go to your dealer today and get a tube of SENRECO—25c. Keep your teeth REALLY CLEAN, and protect yourself against Pyorrhea and decay.

A copy of the folder, "The Most General Disease in the World" together with a liberal trial size tube of SENRECO will be mailed you for 6 cts stamps. The Sentanel Remedies Co., Inc. Dept. B, Masonic Temple, Cincinnati, Ohio.

VIGOROUS MEN AND WOMEN ARE IN DEMAND

If your ambition has left you, your happiness has gone forever unless you take advantage of Wurster Bros'. magnificent offer to refund your money on the first box purchased if Wendell's Ambition Pills do not put your entire system in fine condition and give you the energy and vigor you have lost.

Be ambitious, be strong, be vigorous. Bring the ruddy glow of health to your cheeks and the right sparkle that denotes perfect manhood and womanhood to your eyes.

Wendell's Ambition Pills the great nerve tonic, can't be beat for that tired feeling, nervous troubles, poor blood, headaches, neuralgia, restlessness, trembling, nervous prostration, mental depression, loss of appetite and kidney or liver complaints.

In two days you will feel better. In a week you will feel fine, and after taking one box you will have your old-time confidence and ambition.

Be sure and get a 50 cent box today and get out of the rut. Remember Wurster Bros. and dealers everywhere are authorized to guarantee them. Mail orders filled, charges prepaid by The Wendell Pharmacal Company, Inc., Syracuse, N. Y.

Levinsky is Beaten

Kansas City, Mo., Nov. 17.—Worn out punching at fifty pounds more weight than he carried himself, Battling Levinsky was outpointed by Carl Morris in fifteen rounds here last night. Levinsky won the first three rounds. Then he weakened and [illegible] rounds were even and the rest went to Morris.

Highest standard materials used by Brehmer, the Painter. 1tf

LEGAL NOTICE

Milford Napier a minor aged (8) years of age, and Henry Napier his father with whom he resides at No. 239 West Third Avenue, Williamson, Mingo County, West Virginia, will take notice that on the 8th day of September, 1916, The Citizens Saving & Loan Association Company filed its petition in the Court of Common Pleas of Scioto County, Ohio, in Case No. 18821, against the above named parties and others, praying for the foreclosure of a mortgage made by Ida Napier, now deceased, and said Henry Napier to plaintiff on the 18th day of October, A. D. 1913, on the North Forty Five Feet (N. 45 ft.) of Lot "B" of the subdivision of Lot number ninety-one (91) of William Lawson sub division of part of Lot Numbers One and Two (Nos. 1 and 2) of the estate of William Lawson, deceased, situate in the City of Portsmouth, County of Scioto and State of Ohio, given to secure a debt on which a balance of $872.50 was due on the 20th day of September, 1915, with interest upon the sum of $850.00 at the rate of 8% per cent per annum, payable in weekly installments with accruing dues and fines as provided in the by-laws of the plaintiff.

Said minor defendant, Milford Napier, is required to answer to said petition on or before the 20th day of January 1917, or judgment may be taken against him as prayed for in said petition.

THE CITIZENS SAVINGS AND LOAN ASSOCIATION COMPANY.
Geo. M. Osborn,
Attorney for Plaintiff.
10-6 Fri.

Read Notice of View and Hearing

WHEREAS, Albert Brombacher, and others have petitioned the County Commissioners of Scioto County, Ohio, for the change and straightening of a road commencing at a point in Mabert Road, in Clay Township, Scioto County, Ohio, where said road crosses the line of Brombacher and Klinike; thence in a southerly direction about 565 feet to Seventeenth street, as extended; thence with the line of Seventeenth street, as extended, East about 460 feet to intersect Mabert Road.

And also to vacate that part of Mabert Road as follows:

Beginning at a point in said Mabert Road where said road crosses the line between Brombacher and Klinike; thence following the line of said Mabert Road as now located and traveled to a point at the intersection of said Mabert Road and Seventeenth street, extended.

The said County Commissioners will on the 2nd day of December 1916, at 9:30 o'clock a. m. meet at the commencing point of said proposed improvement to VIEW and go over the route for the purpose of determining its public importance.

They will also meet on the 4th day of December, 1916, at 9:00 o'clock a. m. for FINAL HEARING at the office of said County Commissioners, for all persons whose interests would be affected by said improvement, and for granting or refusing the improvement.

S. D. ECKHART,
County Auditor.
Nov. 10-3 Fri.

NOTICE

Albert H. McFadden, whose place of residence is unknown and cannot with reasonable diligence be ascertained, is hereby notified that Emma B. McFadden has filed her petition against him for divorce and the cancellation of defendant's right of dower and curtesy in her real estate in Case No. 1859 Court of Common Pleas of Scioto County, Ohio, and that said cause will be for hearing, and defendant required to answer, on and after the twenty-seventh day of November, 1916.

BANNON & BANNON,
Plaintiff's Attorneys.
13-6 Fri.

NOTICE.

STATE OF OHIO, SCIOTO COUNTY, SS IN THE PROBATE COURT.

In the matter of the estate of Hulda K. Gray, deceased. Hulda Belle Jenkins Admx.

Notice is hereby given that the undersigned has filed her application in the Probate Court of Scioto County, Ohio, alleging that upon the order of distribution made in said estate that $573.32 was set apart and invested for Eugene Gray, a son of said decedent; that more than six months time has elapsed since making of said order and the said sum is still unclaimed and alleging that said Eugene Gray is not now living, that he died intestate, unmarried and without issue prior to the death of his mother, the said Hulda K. Gray, deceased, and that the said sum so invested as aforesaid is in fact a part of the estate of said Hulda K. Gray, deceased, and asking that she be authorized and directed to convert said sum so invested into money and to distribute the same after deducting the costs and expenses of these proceedings to the other issue or their legal representatives of the said Hulda K. Gray, deceased, and that said application will be for hearing on and after the 16th day of December, 1916.

HULDA BELLE JENKINS,
Admx. of the Estate of Hulda K. Gray, Deceased.
Noah J. Dever, Atty. 12-6 Fri.

A CHECK IS GOOD IF IT IS PROPERLY ENDORSED and Backed by a Deposit

And Men's Clothing Is A Whole Lot Like A Check. It can be good or bad. We stand four-square behind our Clothing and endorse their Quality and Style. Our Suits and Overcoats are made by skilled Union mechanics.

Suits .....$15 to $20 Overcoats .....$15 to $20 Pants .....$2.98 Hats $1.98

Every Suit and Overcoat guaranteed strictly All Wool with the UNION LABEL. Your money back if not satisfactory.

306 Chillicothe Street — EDELSON BROS. SUCCESSORS TO — NEW IDEA CLOTHING CO. — Al Hammel Manager

BANQUET

(Continued From Page Thirteen)

including the sales up to the 13th of this month was in round numbers $360,000. The biggest day we have had this year was $4,805. Our sales for the month of October beat all previous records. They amounted to $43,000.

"Now father came to Strasburg and established the Garver store fifty years ago. He came to Strasburg from Ft. Wayne, Ind., and chose to open a store in Strasburg, which then was small as 80 people. I was only asked today why we selected Strasburg to build our business.

"I answered that by telling them that father came to Strasburg to please mother and the boys stayed there to please mother and I believe that the blessings we have enjoyed have been conferred because of the fact that we showed some respect for our parent's wishes.

"When father came to the little town of Strasburg, there was already one store there and it required some courage to establish another store in a town of eighty people. But father went ahead and the original store was but a converted sheep fold or a log barn or log stable. He carried a general line of merchandise which included drugs for father had learned the drug business.

"Father prospered in a way. Perhaps the sales never reached more than $12,000 a year. Father was one of those old time conservative merchants but he showed wisdom that is seldom shown these days by parents and that was he trusted his boys far more than the parents of today.

"When my oldest brother was 13 he sent him to Cleveland all alone to buy a stock of hardware while he fitted up a room for the stock. When I was 14 years old father took me to Philadelphia with him to buy goods and the next year he sent me to Cleveland with a letter of introduction to the Luke McBride company. The letter said: 'This is to introduce to you my son. Show him your goods. Don't urge him to buy. Ship what he selects.' So I was put in the harness when young indeed.

"A competitor came into the field and he was more than a match for father. This young man had experience in traveling through the western states for some manufacturing company and brought in new ideas and so father came to the conclusion that he was not equal to the fight. And 28 years ago in September, he called in his boys and said he believed he would quit. He said he couldn't make anything and so would turn the business over to us and so we started on our career.

"The stock he turned over to us consisted of a great deal of old merchandise which was valued at about $6,000. My brother and I started equally, so far as capital was concerned. I had nothing and he had only a little.

"The first thing we undertook was an advertising campaign. I believe you will perhaps be more interested in knowing what advertising did for us. We got hold of an old printing press which one of our neighbors had acquired from a store in Columbus and with this press and some type we got out some hand bills and distributed them among the customers who were trading with father and this is the way we started our campaign.

"This was a new thing in those days. The only advertising gotten out in the city was two times a year when the merchants wished to move spring and fall goods.

FOUND GREAT DEAL OF POWER IN ADVERTISING

"In order to acquire a mailing list, we canvassed the territory from schoolhouses on horseback and secured the names of the children and their parents. Our business increased rapidly and we saw that there was a great deal of power in advertising.

"We began to grow fast, in fact more rapidly than our capital would permit and any business will suffer without capital.

"One of the best things that happened to us in the early days was the fact that the old concerns which had extended credit to father turned us down and I remember well of walking the streets of Cleveland not knowing where to go and what to do and I vowed then that some day I would sell merchandise to those very jobbing houses that turned us down.

"It put a new inspiration into me. It gave me a purpose. A few months ago when I spoke before the advertising club at Cleveland it gave me great pleasure to take with me and show them an original order from Thomas, Okla. It was a highly rated business house and I certainly triumphed in presenting that order to the view of the business men of Cleveland.

"I remember very distinctly that during the busy part of fruit canning season, we needed some sugar and I telephoned to Massillon for a barrel of sugar. That house refused to send it on credit. In after years we had the pleasure of sending groceries in car load lots to be sold to the citizens of Massillon," the speaker declared.

"It would be well for the credit men of jobbing houses to take enough time in passing on credit orders of merchants to go personally into the community of the merchants and spend a little time and find out if his business was worthy rather than spending so much time trying to collect accounts that are bad.

"Early in our business career, we discovered that there were certain class of farmers living within a radius of ten miles of Strasburg of a religious faith. They are settled up around Plain City but I don't believe there are any in Scioto county.

"We felt that here was a great field to be developed and through advertising and fair dealing we went after it and today the Garver store is shipping goods to every part of the country and to Canada.

"When Brother Guy started he said he hoped to make a $50,000 business. Our greatest loss was in the fire in 1902. We started a mail order business but on the death of my brother we had to give it up on a large scale. Our mail order business was built upon the business of the fraternal orders and the granges. We are the official supply house, supplying such states as Ohio, Pennsylvania, New York, Michigan and Indiana.

"Our mail list has grown to 14,000 names and is one of our most valuable assets. I understand that the mailing lists alone of the big mail order houses in Chicago and New York are valued at several hundred thousand dollars.

"Now we believe in persistent advertising and not fitful advertising or periodical advertising. We believe in hammering away all the time. Regularly, we get out a circular every month. This Thanksgiving number which I hold tells the month's best bargains.

"The circular is always the same size. It may vary in the number of pages but it is always the same size, and we mail it to each of the 14,000 customers on our list the first of the month so that it will be in their hands by the 5th.

"We do not exploit special bargains all together nor do we use all the space in exploiting special articles. For instance in the January number there is a complete list of seeds. Seeds are considered small items and are given scant attention but there are enormous profits in garden and field seeds and a big business in shrubberies and flowers and plants and bulbs and fruit trees. We have everything for the garden and the orchard.

BELIEVE IN GOING AFTER PROSPECTIVE BUSINESS EARLY

"Then, too, they need carpets and furniture for the spring months. And so we go after prospective business early. We make it a point to have the circular in our customers' hands before these things are needed so that they will know what we have to offer before hand.

"In speaking of special sales, I think that most merchants overdo the special sale business. There are some merchants that are continually harping special bargains and I believe they are killing the goose that laid the golden egg.

An incident to illustrate the kind of a special sale to conduct was related by Mr. Graver. He said his concern purchased a stock of goods from a Canton merchant at a very low price. It was a dull season and the stock had to be moved within 8 days, as the store room would have to be vacated at the expiration of that time.

Going to his advertising manager, he asked if the stock could be sold at a "one cent sale" even though the season was dull. The manager explained that through square dealing and consistent advertising the people of Canton would believe in the Carver store sale and it was held at Canton. The close of the first day's business showed receipts amounting to more than the original stock cost. The entire stock was sold before the expiration of the 8 days.

"Recently we had an opportunity to get some county atlases. There were some 600 which were left in the possession of a firm and a Cincinnati house took them on account. We bought the books at the ridiculously low price of 50 cents apiece. It was a good advertisement. We exhibited them at the county fairs along with our other merchandise and sold them for $2.00 apiece. Accompanying them were certificates redeemable at $2 if the purchaser would buy $25 worth of merchandise from the Garver store.

"In addition to printing a monthly circular and getting out special hand bills, we do outdoor advertising. As I came down from Columbus to Portsmouth I did not notice a sign belonging to Portsmouth merchants. Maybe you haven't given it much thought but I believe it is a very effective way of advertising. We use blank space on buildings and barns and keep them freshened up so that they attract attention.

FIRM BELIEVES IN USING ORIGINAL PHRASES

"We use original catch phrases such as 'We go the limit to please you.' Our competitors over at Canal Dover got out a phrase 'Deal in Dover.' Our advertising man got out an advertisement to counteract this: 'Save in Strasburg.' So it was 'Deal in Dover' and 'Save in Strasburg.'

"Don't neglect the newspaper. We have a standing contract with the northeastern Ohio newspapers for space for the whole year. We have space in most every country weekly and change the advertisement every week, of course.

"Then we have a standing contract with the daily papers and it is not infrequent that we use entire pages in the papers. But I am frank to say that newspaper advertising alone could not be effective in building trade nor is a monthly circular.

"We had a hard time convincing father that our advertising expenses were justifiable. I was always of the opinion that it was like throwing your bread upon the waters and would some day return again.

"Now I asked father to consider the farmer who in husbanding the soil, would put fertilizer on the ground. If he takes crop after crop off without putting anything back, he will soon lose out. It seems I told father that advertising could be compared to putting fertilizer on the farm. I am convinced that if I do the right kind of advertising and advertise the truth and in a convincing manner I can expect returns greater than the farmer sows the seed and fertilizer and then may lose his entire crop."

The value of advertising was illustrated by a story about a woman who went into the haymow to pitch some hay down to the cows. While there this woman found a copy of the bulletin issued by the Garver store. She put it in her apron and went to the house.

Several of the men who were working on the farm were sitting about. She asked them if they had ever heard of the Garver store. One said that he had and only recently received a circular from the concern. The woman then said that she knew who had slipped into the haymow the day before to play poker. The score was kept on the margin of the circular.

Afterwards this woman became a constant customer at the Garver store, purchasing goods for her own home, for relatives and friends. Her monthly account ranged from $50 to $75.

Another incident related was where a farmer picked up one of the bulletins lying along the road in Harrison county and seeing some merchandise listed which he desired became interested and purchased.

"Just a few days ago five people, filling a five passenger automobile, drove over from Cumberland, a distance of 171 miles from Strasburg and back again. The most extraordinary thing about the incident was that the party went to Ravenna. They got up at 3 o'clock in the morning, drove to Ravenna and took an early car to Akron and came to Massillon and then to Strasburg. I noticed them in the store and they seemed to be in a hurry to get away and I went up and spoke to them and they related to me how they had gotten up in the morning and did not expect to get back home before 1 o'clock.

"By our outdoor advertising and newspaper advertising and monthly circulars, we have been able to draw trade from extraordinary distances.

"Our advertising costs a lot. Father found fault with spending more than we could afford and at that time we needed every dollar we could get hold of. Our advertising expense for printing the circulars and newspapers alone amounts to $6089.74 a year. We spend $2605.34 a year for postage. We use the idea of coupons in lieu of premium stamps that is also charged to the advertising accounts and amounts to $6668.34 a year, making a total for the advertising of $15,360.42 or about 3½ per cent of our sales.

GROWTH OF FIRM EXPLAINED IN DETAIL

The wonderful growth of the business after the disastrous fire of June 1902 was explained in detail. After the destruction of the store, the first thing purchased was a new printing outfit and the advertising matter was regularly mailed while temporary quarters were taken sheds, stables, warehouses and private homes.

In order to keep the mailing list alive and up-to-the-minute, representatives have been appointed in every school district and voting precinct in the trading territory, according to the speaker. These representatives are furnished a monthly report upon which they are to record the names of the new arrivals, to whom the Garver store sends a letter of congratulation and personal invitation to visit Strasburg and the store. The next is the new buildings erected in that district or precinct.

With the names of the owners of new building known, price lists on hardware are mailed.

A list of prospective buyers are included on the report and if someone is reported as being interested in victorlas, price lists are sent together with a personal letter.

Automobile owners are carefully tabulated and each receive a personal letter of congratulation from the Garver store and are invited to take a ride to the store and save the price of their gasoline through purchases.

Graduates from the public schools are named several months ahead so that advertising matter may be mailed to them and their parents.

Records of the deaths are sent in special reports and to every old customer, whether in a large way or small way is remembered with a $3 floral contribution. A standing order with a Canton greenhouse to furnish these floral offerings is held by the Garver store.

Births are recorded in the same manner. To the parents is sent a congratulatory letter together with a handsome baby book, which contains space for a short history of the child's life.

"So you see we advertise with them from the cradle to the grave," Mr. Garver declared.

Fires are given particular attention on the list. Personal visits to the person who has lost by a fire is made and condolence offered. Through this method often large orders are given for restocking.

The bride is not missed in this report. To each married couple a letter of congratulation is mailed. With it is sent a list of bargains in furniture and household necessities.

Besides this special and regular report from the representatives in each district, the store maintains a complete record of the treatment accorded to its customers by the salesmen and a record of the individual salesman for each day and compares each with business done previous years.

A detailed bulletin is posted each day in a conspicuous place. The mark set to be attained for the year is clearly printed, and this is followed by the amount that should be done during the month. For instance, he said in September the business to be done was given at $25,566.54. On Saturday, according to the report for that particular day, the business was $2,873.90. The gain over the previous year at the same time was $1,855.74. Then the individual sales of each employee are listed with a comparison of the year previous.

There is a set standard to be maintained. It is all made public. Then in the various departments, the salesmen's records are posted under three classes: The gold state, the silver star and the red star.

Mr. Harold asked if this was not unfair to the employees, adding that there may be days when business conditions would make it impossible to dispose of goods in certain departments. Mr. Garver replied by reading bulletins written by himself at the end of each daily report. Weather conditions and seasonable goods and weak markets in particular lines of merchandise are each tabulated. Several of these bulletins were read by Mr. Garver.

"Do you sell for cash or credit?" was asked.

The policy of the Garver store, he explained, was to establish the one price system. This system is a difficult one to maintain as it looked unfair to charge the cash customer the same as the patron asking credit. To eliminate some of the trouble experienced, a coupon system was adopted. Each customer receives a coupon. Then premiums are given for certain number of these.

By doing this, Mr. Garver said, he left an impression upon the customer that was lasting.

"Are you incorporated?"

ALWAYS NEGOTIATED LOANS THROUGH BANKS

This question was answered in the affirmative. During its life, the Garver store has never borrowed from friends or customers, but went to the banks. It is incorporated for $150,000 and has $86,000 undivided profits.

Mr. Harold asked the speaker if he cared to take any one else into partnership under the same conditions.

The speaker explained that he had an ambition to increase the floor space of the Garver store fifty per cent, making a total in all of 72,000 square feet. When this new building is completed, he expects to install a moving picture show so that the patrons will not be tempted to the larger cities for recreation.

When asked what recreation he took himself, Mr. Garver laughed. He said his idea of a vacation would be to take his "eight cylinder Cadillac" and make a house to house visit with customers in the country.

When he first started in business he made a resolution to take one day off each week after he had attained the age of 50 and visit customers. This plan was not put into operation until his 51st birthday. On this day, he loaded his machine with his family—and the advertising matter—cigars and chewing gum, and started.

One farm he found the father away but the wife told him all her troubles, of which he made a memorandum. She had a boy 14 years of age who was causing considerable trouble. Mr. Garver placed the lad in a Y. M. C. A. and won the friendship and patronage of this family.

Another place, he assisted a farmer to load a wagon with hay then entered the home and found a Chicago cream separator, a Kalamazoo stove, and etc., all of which he made a note. Later he acquired this man's trade. This is Mr. Garver's idea of pleasure.

For recreation, he takes great interest in Bible class work. He paid high compliment to Portsmouth for its organized classes. In Strasburg he has a class of 210 men. Each one received the same personal attention as the customer of the Garver store. Should one be absent he received a letter. He finally admitted under pressure that he once visited Chautauqua, N. Y.

Frankly, the speaker was asked if personal contact and personality had not something to do with the construction of the business besides advertising and service. He hesitated, then told of a visit from Prof. Knox, of the Knox School of Salesmanship. The professor said he was convinced that personality had a great deal to do with the success of the Garver store.

During the afternoon Mr. Garver visited a local jobbing house. He walked about several times and the two employees did not give him any attention. He walked out. I might have bought something. They had no business to presume that I just went in to see the sights.

A firm in Cleveland was visited by him several years ago, where he intended to purchase a [illegible] of goods. A young man was comfortably seated in a chair reading a newspaper. He paid little attention to Mr. Garver. Since that day, the Garver store has never bought a single dollar's worth of goods from them.

How to get rid of visitors after they came, was asked Mr. Garver. "I generally have a good cigar, and when you get ready to dismiss them I hand it to them and wish them well."

Does the Garver store suffer from bad collections was asked. He said they had tried all of the schemes that had came along. Less than one-half of one per cent is lost on bad accounts. Of the aggregate business, 75 per cent is cash and 25 credit.

Mr. Garver was given a vote of thanks by the members of the association for his splendid and interesting address. He invited them to visit his store at some future day.

GIRLS! LOTS OF BEAUTIFUL HAIR

25 cent bottle of "Danderine" makes hair thick, glossy and wavy.

Removes all dandruff, stops itching scalp and falling hair.

To be possessed of a head of heavy, beautiful hair; soft, lustrous, fluffy, wavy and free from dandruff is merely a matter of using a little Danderine.

It is easy and inexpensive to have nice, soft hair and lots of it. Just get a 25 cent bottle of Knowlton's Danderine now—all drug stores recommend it—apply a little as directed and within ten minutes there will be an appearance of abundance, freshness, fluffiness and an incomparable gloss and lustre, and try as you will you can not find a trace of dandruff or falling hair; but your real surprise will be after about two weeks' use, when you will see new hair—fine and downy at first—yes—but really new hair—sprouting out all over your scalp—Danderine is, we believe, the only sure hair grower, destroyer of dandruff and cure for itchy scalp and it never fails to stop falling hair at once.

If you want to prove how pretty and soft your hair really is, moisten a cloth with a little Danderine and carefully draw it through your hair—taking one small strand at a time. Your hair will be soft, glossy and beautiful in just a few moments—a delightful surprise awaits everyone who tries this.

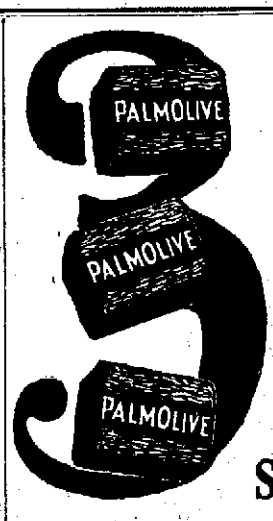

FREE With

For Only 44 Cents!

Yes, 3 cakes of famous PALMOLIVE, value *30 cents*, and either a jar of PALMOLIVE Cream or a bottle of PALMOLIVE Shampoo, usual price 50 cents, will be wrapped up for you when you come in and hand us only *44 cents!* It's an actual *80 cents worth* you are getting—80 cents' worth of PALMOLIVE quality at a fraction of its value. Therefore come in while the coming's good—make it today.

Actual retail value of soap, 30 cents; of the cream or shampoo, 50 cents; 80 cents' worth, for 44 cents!

FOR SALE BY

Stewart's Cut Rate Drug Store

Weak and Tired Woman

Tells How Vinol Made Her Strong

Portsmouth women are weak, run-down and suffer from the consequent effects of such a condition, will be interested in Mrs. Odell's letter. She says:

"I am a farmer's wife and was all run-down, weak, tired, and suffered from indigestion, and sometimes it seemed as though I could not keep around and do my housework. I had taken many medicines without benefit. One day I saw Vinol advertised, and made up my mind to try it. I have taken four bottles and have gained seven pounds in weight, am much stronger, and feel many years younger than before." Sarah Odell, Lockport, N. Y.

The reason Vinol builds up weak, run-down women so quickly is because it contains a delicious combination of most successful tonics, beef and cod liver peptones, iron and manganese peptonates and glycerophosphates, in a mild tonic wine.

We want to say to every weak, run-down, overworked woman in Portsmouth that we will return your money if Vinol fails to help you as it did Mrs. Odell.

Frank Amann, Druggist, The Fisher & Streich Pharmacy, Portsmouth, , also at the leading drug store in all Ohio towns.

First quality work at reasonable prices. Brehmer, the Painter.

"CASCARETS" FOR YOUR BOWELS IF HEADACHY, SICK

For biliousness, bad breath, colds, indigestion and Constipation

Enjoy life! Liven your liver and bowels tonight and feel fine

Your tongue is coated! Look inside your watch cover and see! That's bad business. What have you been eating? What were you drinking? What kind of a lazy chair did you take exercise in? Now don't think it doesn't matter, because, it's your bowels that talk now every time you open your mouth. That doesn't help your popularity, nor your earning capacity. Besides, a person with bad bowels is in a bad way and a coated tongue or a bad breath are sure signs of bad bowels and poor digestion.

Why don't you get a 10-cent box of Cascarets at any drug store and give your liver and thirty feet of bowels the nicest, gentlest cleansing they ever experienced. Take one or two Cascarets tonight and wake up feeling fine and fit. All Headache, Dullness, Biliousness, Bad Breath, Stomach Sourness, Cold and Constipation gone—wake up with your head clear, tongue clean, stomach sweet, liver and bowels active, step elastic and complexion rosy.

Cascarets work while you sleep—never gripe or sicken. Cascarets act so gently that you hardly realize you have taken a thorough cathartic. They don't bother you all next day like salts, pills, oil or calomel—Cascarets being perfectly harmless is best children's laxative.

TONIGHT- Country Store AT THE SUN

How would you like to receive free a 25 pound sack of sugar, a ham, a bushel of potatoes, a chicken, a duck, a bushel of apples or one of the many other useful presents? Be sure to bring your coupons. ORDER SEATS EARLY.

Lots of Fun And A Great Show

THE GAME
A POWERFUL COMEDY DRAMA. SEE IT!

Heavy Overcoats For

This Crisp, Cold Weather Are To Be Found In Our Stock

We carry a complete line of the most serviceable and dressy overcoats the market affords. Don't let the sudden cold snap keep you at a disadvantage. You can keep warm and comfortable and enjoy the invigorating air by getting on the inside of one of these coats.

Winter Suits

-- and --

Heavy Underwear

have returned to their popularity. Our stock is complete and prices reasonable.

Come in and inspect our line of

Hosiery, Shirts, Neckwear Hats, Etc.

The Men's, Young Men's and Boys' Store

The FAMOUS

FRED STRAUS, Prop. 511 SECOND St.

JAMES G. BENNETT, O. D.

JUST THINK

We are not new comers to your city but have been fitting and manufacturing glasses for your friends and neighbors for over three years.

Bennett-Babcock Optical Co.
839 Gallia St.
Phone 1717-X

Eight New Members Of The Jr. O. U. A. M.

Eight applications were received at the Jr. O. U. A. M. meeting Thursday evening. William Zornes and George W. Zornes were elected by ballot. Everett Mason and Charles Lawhorn were obligated. C. B. Grouiger was elected to fill the office of assistant recording secretary. All arrangements have been made for social to be given next Tuesday evening. There will be refreshments, games and music. C. R. Smith, Robert Holbrook and Irwin Bowser were added to the Free Text Book committee. Local members also decided to take charge of the funeral of Henry Simon, who died here Thursday afternoon. Simon was a member of Vanceburg Lodge No. 2, Jr. O. U. A. M.

Now is the time to buy a lot in Avalon addition to Wheelersburg. Cement sidewalks and on traction line. Easy terms. Phone D. A. Berndt or H. H. Higgins. 15.4Fri

HAS BOUGHT STOCK

W. W. Neary, of Wellston, O., has purchased the Hutchison-Wamser Company's piano and musical instrument stock and the J. E. Kessler piano stock at Wellston. Mr. Neary has been in the piano business for sometime in Wellston and is well-known here. He is making arrangements for a big sale of both stocks, to be held at the local store on Gallia street.

Join Union

Dan Caroothers, E. E. Balck and Frank Gault were initiated at the Carpenters' and Joiners' Union meeting Thursday evening. The men are employed by the Portsmouth Construction Co.

MAYR'S WONDERFUL REMEDY for STOMACH trouble ONE DOSE WILL CONVINCE

Gall Stones, Cancer and Ulcers of the Stomach and Intestines, Auto-Intoxication, Yellow Jaundice, Appendicitis and other fatal ailments result from Stomach Trouble. Thousands of Stomach Sufferers owe their complete recovery to Mayr's Wonderful Remedy. Unlike any other for Stomach Ailments. For sale by Fisher and Streich, Flood and Blake, Stewart's Drug Store and other

Union Baked Bread At Canter's

Our bread is baked fresh every morning by Union Bakers. Every loaf bears the Union Label. Canter is one of the first if not the first to put the Union Label on his bread. Give it a trial if you have not already sampled it. Nobody can touch Canter's price on bakery goods of any kind.

Cream Bread

3 big loaves like the picture with the Union Label for only 10c

Irish Bread

3 big loaves Canter's Hearth Bread, the best on earth. Try it.

3 Loaves 25c

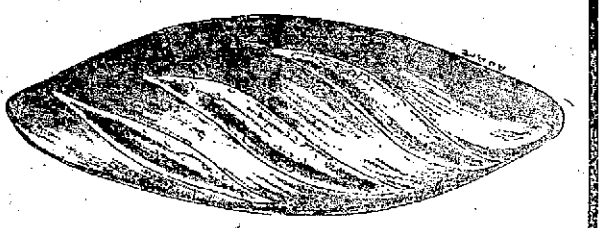

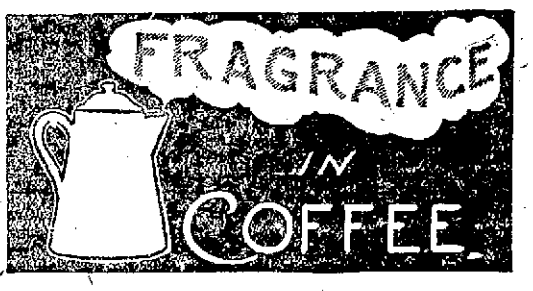

Canter's Famous Millbrook Coffee

is being talked of all over Scioto county. It is roasted at CANTER'S store in New Boston every day. Only a few have not tried it. Are you among the few?

1 pound grain or ground 28c

OTHER BAKERY SPECIALS

3 dozen Canter's Cookies	25c
1 dozen Canter's Doughnuts	10c
12c Jelly Rolls for only	8c
1 dozen Canter's Buns 10c; 3 dozen	25c
1 dozen Canter's Lady Fingers	10c
1 dozen Canter's Fruit Slices	10c
30c Layer Cake, iced all over	15c
2 10c Squares for only	15c

COMBINATION BARGAIN

3 cans Canter's Corn	25c
3 cans Canter's Peas	25c
3 cans Canter's Hominy	25c
1 pound Canter's Peanut Butter	20c
1 pound Millbrook Coffee	28c
Canter's Bargain Price	$1.23

The market price of this order is $2.08. Think of the saving.

Look at the bargains—Order Early.

Bamboo Handle Brooms, a special sale	10c
10 boxes Star Naptha Washing Powder	45c
1 pound can Rumford Baking Powder	18c
1 pound fresh Oyster Crackers	10c
1 barrel Blue Ribbon Flour	$9.89
7 5c boxes Argo Gloss Starch	25c
3 large 5c boxes Sure Strike Matches	10c
10 5c packages Rub-No-More Washing Powder	44c
2 pounds Pure Bulk Jelly	25c
2 pounds fresh Bulk Mince Meat	25c
1 package large size American Beauty Oats	23c
2 cans Maine Corn, high class	35c
1 gallon Pure Cider Vinegar	18c
1 pound Pure Ground Pepper	29c
Bottles Grape Juice from	9c to 45c
3 large cans Hebe Milk	25c
4 cans Sunbrite Cleanser	15c
1 pound fresh Pickled Pork	15c
1 peck Onions	45c
2 large packages Raisins	25c
7 packages Royal Scrap Tobacco	25c

CANTER'S

PHONE 300 NEW BOSTON PHONE 300

SCIOTOVILLE AND WHEELERSBURG

SCIOTOVILLE

The L. L. M. Kensington Club met Thursday evening at the home of Miss Lucile Beloat, of Main street. The evening was spent in needlework, social chat and games, after which dainty refreshments were served by the hostess. Those present were: Misses Irene Brant, Carol Stout, Kathleen Manuel, Hazel Marks, Mildred Fewkes, Margaret Stedman and Lucile Beloat. The next meeting will be at the home of Miss Irene Brant, of Main street.

A number of friends last night gave a surprise shower on Mr. and Mrs. Melvin Bentley, who were recently married. Mrs. Bentley received many useful and handsome gifts, including a library table, silverware, linen and aluminum ware. Those present were: Mr. and Mrs. Samuel Brock, Mr. and Mrs. Willard Frank, Mr. and Mrs. Charles Brock, Mr. and Mrs. Edward Ketter, Mr. and Mrs. Horace Beloat, Mr. and Mrs. Charles Ketter, Mesdames J. W. Hutchens, Andrew Daum, Philip Frick, George Creamer, T. Q. Shump, Adam Ault, T. J. Burke, W. Bennett, W. E. Newman, M. Conklin, Carl Brock, O. Vanhouse, H. Waddell and E. Beloat; Misses Isabella Jenkins, Elizabeth Ketter, Emma Ketter, Marleah Ketter, Mina Beloat, Rose Beatine and Belle Hitchcock; Messrs. Paul Stedman, Harold Dever, Glen Bahner, Alvin Walden, Carlin Walden, Carl Conklin, Lewis Kent, Vaughn Brock, Raymond Bush, Nelson Turner, Marcellus Dupre, Raymond Courtney, Richard Bennett, Lewis Ketter, George Ketter, Fred Beloat and Mr. and Mrs. Melvin Bentley.

Mrs. William Marsh, of Fourth street, is suffering with severe cold.

Mrs. C. P. Scott, of Tonawanda, spent Thursday with her sister, Mrs. L. Z. Neff, of Portsmouth.

Section No. 2 of the Ladies' Union of the Christian church met at the home of Mrs. T. Q. Shump, of East Main street, Thursday, with a winter picnic and sewing bee. Next Thursday Section Two will meet at the home of Mrs. Joe Riker, of Main street.

Mrs. Halsey Hastings and Mrs. Rose Methioti shopped in Portsmouth, Friday.

Charles Simms, of Main street, is mourning over the loss of a four-months-old black pig he purchased a few days ago. He had penned it up for the night and the next morning he learned it had escaped.

Mrs. A. B. Shires, of Oak Hill, is the guest of Mr. and Mrs. E. A. Stedman, of Scioto street.

Mrs. Stewart Gerling, of Main street, who has been spending a few days with friends at Ironton and Ashland, returned home Thursday evening.

Mrs. S. E. Moorhead and Mrs. W. H. Taylor were visitors to Portsmouth, Thursday.

WHEELERSBURG

Rev. W. H. Miller delivered a splendid sermon Thursday evening at the Baptist church. His subject was "The Meaning of the Cross." A large crowd attended and much interest is being taken in the meetings. Services every evening this week and all are cordially invited.

The work on excavating for the new High school building is completed and the D. LeGrange company of Ft. Wayne, Ind., have begun the brick work on the basement.

Mrs. Austin Bell spent Thursday with relatives at Sciotoville and Portsmouth.

The M. E. church members have purchased a Smith & Nixon piano from Agent George Koch, of Wheelersburg.

Mrs. D. Haggard visited Portsmouth, Thursday.

John Duis, of Main street, was a business visitor to Portsmouth, Thursday.

DODGE BROTHERS MOTOR CAR

Its stability is but a reflection of the stability of the institution itself.

Dodge Brothers is owned, financed and directed by two men.

The gasoline consumption is unusually low
The tire mileage is unusually high

The price of the Touring Car or Roadster complete is $785 (f. o. b. Detroit)

W. J. FRIEL

734-736 FIFTH STREET

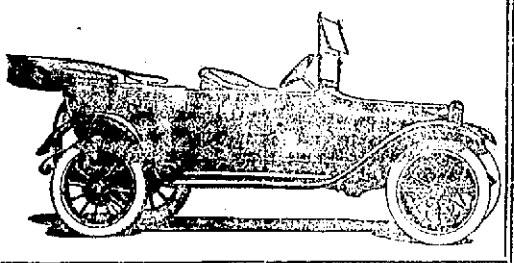

Owner Gets His Guitar

George Hall and Charles Durbin were names given by two young men whom Officer Milam arrested near Gallia and Lawson streets Thursday night on a telephone message from Vanceburg, Ky.

Durbin had two guitars which Charles James, a Terre Haute, Ind., showman reported to the police they had stolen from him. He said the two offered to carry the instruments for him when he alighted from a C. & O. train at Vanceburg, and a few moments after he turned them over to them they disappeared. He was on his way to Concord, Ky., but upon the advice of the conductor had gotten off the train at Vanceburg instead, he said. James came to Portsmouth Friday noon and upon reaching headquarters, requested that no arrests be made, saying he might be mistaken and that perhaps the young men had no intention of stealing. He was told that they were already in custody and that an investigation would be made.

It developed later that the two men had been engaged by James to join his show and that he had purchased tickets for them. He missed his train and they came on to Portsmouth with the guitars, only one of which belonged to James. James, the police say, was in a semi-intoxicated condition and unable to give any coherent story of the affair and the young men were released after James' guitar was given back to him.

Clerks Will Enjoy "Feed"

Members of the Retail Clerks Union have decided to hold a social session Friday, November 24, and they will be privileged to invite their friends to the festivities. The committee on arrangements includes H. D. Smith, Miss Mary Virgin and Henry Uhl.

Constipation
Biliousness-Headache
Dr. Chase's Liver Tablets
Make the liver active, bowels regular, without pain or griping, relieve sick headache and that bilious feeling after eating, purify the blood and clear the complexion. Large box, enough to last a month, 25c. Dr. Chase Co., 224 N. 10th St., Philadelphia, Pa.

Miss Dolly Wise

She is here to answer any and all questions concerning love, matrimony troubles, woos, etiquette, etc. Inquiries should be addressed to Miss Dolly Wise, care The Daily Times, Portsmouth, O. Office Phone 60.

Miss Wise—Can you tell me of any one that renovates feathers. Is there anyone in Portsmouth that does such work?

WANT TO KNOW.

You can have them washed at the laundry.

Dear Dolly Wise—In using ears of corn and fodder for decorating, shall I put it over the windows and doors?

HOSTESS.

Sure, put it any place you want to.

Miss Dolly Wise—Dear Miss Wise will you please tell me how to take blue ink out of a fine table cover which I have ruined?

A LITTLE FRIEND.

Ink spots may be removed from white or light-colored goods by saturating the spots first with milk and then with turpentine. Roll up the cloth for about half an hour, after which wash out in clear water, and you will find the spots have disappeared.

Dear Dolly—I live out in the country a little ways and am giving a weiner roast next week. What entertainment will I provide for my guests outside the roast. This will be held on the grounds nearby.

COUNTRY GIRL.

A weiner roast is entertainment enough for an evening. It will take some time to build the fire, which all should join in making, and everyone should roast his own weiners. Usually the guests sit around the fire and talk, and spend the rest of the evening informally. If you want to have a few games when the time comes, do so, but I cannot describe them here.

Dear Dolly—Is there a place near here where young girls can be sent? I have a sister who won't mind anyone. We have told her that we are going to send her away, but she doesn't seem to care. We are not in a position to pay very much.

WORRIED SISTER.

You are making a great mistake in threatening to send your sister away. If she does not mind it is probably as much your fault as hers. She may be a little wayward, but you and your mother should care enough for her to try to make her see that she is wrong. Take a little more trouble and correct her faults yourselves. Unless she is very bad indeed, a girl's reformatory will do her much more harm than good.

Dear Miss Wise—Will you please tell me how to clean paint brushes? Also tell me how to answer a wedding announcement? And would you be expected to send a present? Thank you in advance for an answer.

IGNORANT.

Soak the paint brushes in turpentine or gasoline. Keep both away from the fire or artificial light. If you are a close friend of the newlyweds you might write them a note of congratulations and good wishes. If not you could mail them your visiting card and write under your name "Sincere Good Wishes." If the couple are residents of this city you need not answer the announcement. However, you might call on the them when they get settled. An announcement does not call for a present, but you may give one if you feel inclined to do so.

Dear Dolly—I have two letters to write to two friends. One has lost her husband, the other her mother. Please tell me what to say.

A READER.

Such letters are always very personal. Express your regret at hearing the news, and offer to do anything in your power to help them at the time. Such a letter should be an expression of sympathy.

Dear Miss Wise—One of my neighbors is very jealous of her husband and myself. I knew him long before they were married. I don't want to make any trouble and don't mean anything I say or do. How can I make her think so? I have told her. I am sure I don't want to break up a home. It would not be very hard to do. BLACK EYES.

You should keep away from her husband if she feels that way about it. Even if you were good friends before his marriage, you should show a little more restraint now. It will be easy enough for you to make his wife stop suspecting if you care to do so.

TIMES SERVICE PATTERN

1863

AN ATTRACTIVE AND POPULAR STYLE

1863. Ladies' One-Piece Dress with sleeve in either of two lengths.

Checked plaid, striped and mixed suiting are nice for this style. The fulness is confined by a belt at the waistline. The fronts are cut to form a panel over the centre. The sleeve may be finished in wrist or short length. The neck is cut in low outline and finished with a smart, deep collar. The pattern is in 6 sizes: 34, 36, 38, 40, 42 and 44 inches bust measure. It requires 6¼ yards of 44-inch material for a 36-inch size. The dress measures a little over 3 yards at the foot.

A pattern of this illustration mailed to any address on receipt of 10 cents in silver or stamps.

COUPON

This pattern will be sent on receipt of 10 cents. Make number, name, address, etc. plain. Send to Pattern Department, Portsmouth Daily Times, Portsmouth, Ohio.

No. 1863 Size ..... Age (for child) ...

Street and Number .....

Name .....

City ..... State .....

WOMAN GIVEN TWO DAYS

To Make Up Her Mind for Surgical Operation. She Refused; Cured by Lydia E. Pinkham's Vegetable Compound.

Philadelphia, Pa.—"One year ago I was very sick and I suffered with pains in my side and back until I nearly went crazy. I went to different doctors and they all said I had female trouble and would not get any relief until I would be operated on. I had suffered for four years before this time, but I kept getting worse the more medicine I took. Every month since I was a young girl I had suffered with cramps in my sides at periods and was never regular. I saw your advertisement in the newspaper and the picture of a woman who had been saved from an operation and this picture was impressed on my mind. The doctor had given me only two more days to make up my mind so I sent my husband to the drug store at once for a bottle of Lydia E. Pinkham's Vegetable Compound, and believe me, I only took four doses before I felt a change and when I had finished the third bottle I was cured and never felt better. I grant you the privilege to publish my letter and am only too glad to let other women know of my cure."—Mrs. Thos. McGonigal, 3432 Hartville Street, Phila. Pa.

SOCIETY

Seventy-five was the number attending yesterday afternoon's meeting of the Trinity Methodist Ladies' Aid Society at the home of Mrs. J. T. Breece, on Eighth street. Plans were made for a turkey supper to be given at the church on the evening of November 23rd. Five new members were added to the list. The devotions were led by Mrs. Henry Amberg. Mrs. S. R. Crawford played a beautiful piano selection; Mrs. B. F. Kimble rendered sweetly a beautiful selection, accompanied by Mrs. Crawford; Mrs. Lena Kline Reed, who is always popular, gave an interesting reading; Mrs. C. L. Strecker sang a lovely selection, after which a social hour was enjoyed and the hostesses, Mesdames J. T. Breece, W. W. Breece, Hattie Jenkins, Frank Appel, Theodore Shumate, Charles Mohl, M. H. Shumway and T. C. Beatty served excellent refreshments.

Little Miss Lida Anderson was four years old yesterday, and this afternoon her mother, Mrs. W. W. Anderson, entertained with a children's party in honor of the event. The sweet little hostess gracefully received her little guests at the door and a merry afternoon was spent in childish games, after which all were invited to the dining-room, where dainty pink and white refreshments were served from a beautifully decorated table done in the pink and white. The birthday cake was a beauty in the pink and white colors, with four tiny pink candles. The favors were d[illegible] boxes filled with candy. The guest list included: Mary Jane Streeker, Anna Grace Spence, Helen Williamson, Mary Elizabeth Hall, Howard and Virginia Payne, Pauline Esselborn, Beverly and "Junior" Horr, Guy Williams, Jr., Richard Taylor, Alan Jordan, Jr., Pauline Grimes. Mrs. Anderson was assisted in the hospitalities by little Miss Mary Margaret Tener.

Mrs. S. R. Crawford, pianist, and Miss Alice Blake, violinist, went to Huntington today to assist in entertainments this evening and tomorrow evening at the Johnson Memorial church.

Miss Lucile Curtis, of Amesville, and Miss Grace Barker, of Ironton, returned today to Ironton, after a short visit at the homes of Mrs. Clarence Nodler and Mrs. J. Frost Davis. Miss Curtis will return later to visit among her many friends in Portsmouth, where she was very popular during her former residence here.

The Frdaiy Afternoon Kensington Club held an enjoyable meeting this afternoon at the home of Mrs. R. S. Micklethwait, on Ninth street. The afternoon was spent in needlework, after which Mrs. Micklethwait served delicious refreshments. Mrs. W. W. Breece and Mrs. Frank Kendall were guests.

Meet Me At Nye's Fountain. 12tf

Mr. and Mrs. Warwick W. Anderson entertained at dinner last evening in honor of Mrs. E. G. Anderson, of Seattle, Wash. Other guests were Dr. and Mrs. S. S. Halderman and the Misses Laura and Katherine Halderman.

Mrs. Samuel B. Timmonds will sing two beautiful solos Sunday evening at Trinity Methodist church.

Mrs. J. C. Sears was hostess at this afternoon's meeting of the Country Club at her home on Grant street, where all members but three were present. Art needlework preceded a dainty repast.

Mrs. C. M. Searl will be hostess at the next meeting of the Priscillas, the date of which will be announced later.

Mr. and Mrs. Arthur N. Horr are entertaining at dinner this evening in honor of Mrs. E. G. Anderson, of Seattle, Wash. Other guests are Mr. and Mrs. W. B. Anderson, Mr. and Mrs. W. W. Anderson and little daughter, Lida.

The Bigelow Methodist Ladies' Aid Society will meet next Tuesday afternoon, November 21st, at 2 o'clock, in the church parlors.

The Friday Afternoon Kensington club met this afternoon at the home of Mrs. B. W. Hopkins, where most of the members were present and enjoyed the afternoon with Christmas needlework. Mrs. Hopkins served excellent refreshments, after which all departed for their homes. Mrs. Frank Matthews will be hostess at the next meeting.

We Are Enthusiastic

About this fine line of Wearing Apparel

YOU

will be equally interested when you see these beautiful garments.

A CLASSY DISPLAY OF MEN'S AND WOMEN'S WINTER APPAREL displaying a wonderful diversity of graceful and smart models that are perfectly tailored. Made of the best materials and reasonably priced. You're cordially invited to inspect the lines and pass judgement.

BEAUTIFUL WAISTS

Aristocratic Silk models to wear with your new Suit or Coat.

New Silk Petticoats

Next to a dainty Silk Blouse a pretty Silk Petticoat is a most essential adjunct to every woman's wardrobe. Make selection now from our large showing. One-third off usual price for Saturday.

New Fall Coats

They portray the latest style ideas of New York's best designers, beautifully tailored and made of such materials as Esquimette Plush, Broadcloth, Wool Velour, fancy Zibelines and other desirable materials. Priced low at

$9.95 to $49.95

ON ACCOUNT OF OUR CHAIN OF STORES we are able to get the **VERY LOWEST PRICES** and therefore can sell much cheaper than the ordinary retail store. In buying here you are sure to get more for your money and can be assured that the style is absolutely correct.

We Will Be Pleased

to open a charge account with you, if you want to purchase and are not just ready to pay. Terms can be arranged to suit your convenience, dividing your account into payments if you wish. Thus you can take advantage of our exceptionally **LOW CASH PRICES** and do not have to pay the entire amount at once. Our stock is marked in plain figures. **ONE PRICE TO ALL, EVERYTHING GUARANTEED.**

MEN, YOUNG MEN AND BOYS

You Will Find Here The SUIT Or OVERCOAT You want

LADIES! If you want your husband, brother, father or friend dressed RIGHT see that he comes to the store where he can be sure of style and good values. All men's clothing GUARANTEED and UNION MADE.

BETTER: Service, Treatment, Style, Values

The When Store

HOME OF QUALITY AND STYLE
616 CHILLICOTHE STREET

We specialize in outer garments. The "chain" of When stores buys for less and sells to you for less.

Rengo Belt

Reducing Corsets

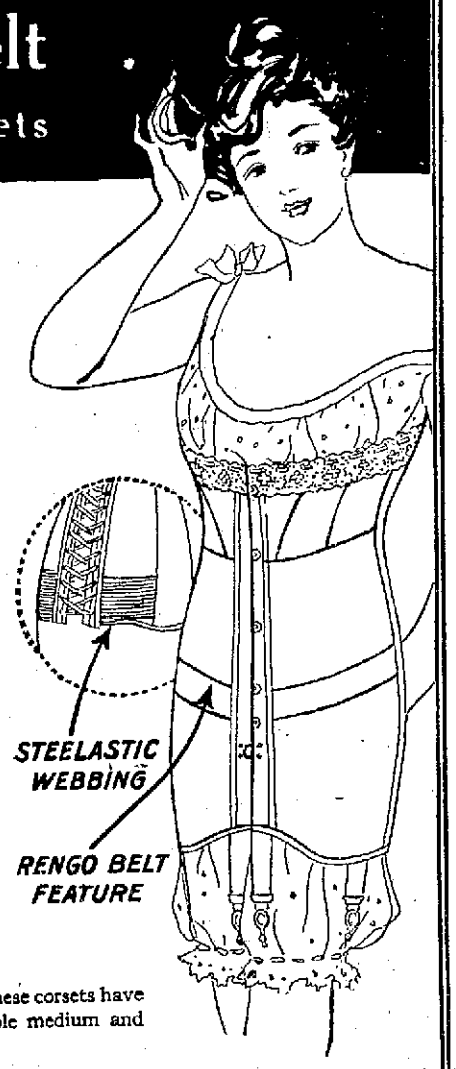

One step in advance—

These famous corsets are one step in advance of any perfection ever achieved in the constant maintenance of their perfect style lines under severe wearing conditions.

Rengo Belt Corsets are not intended for slender women, but are especially designed for women of stout and medium build.

Without the least discomfort to the wearer, the *Rengo Belt* abdominal feature insures a straight abdominal line. This feature puts strength into the corsets without adding weight—it provides constant, lasting and satisfying style. As the garment is at the time of your choice, so it remains until the end—perfect in the maintenance of the beautiful figure lines imparted by the designer. Year after year, for eight years, in all parts of America, these corsets have won the approval of fashionable medium and stout figures.

Boned throughout with double watch-spring steels *guaranteed* not to break or rust.

FOR SALE BY

ANDERSON BROS. CO.

Prices $2.00, $3.00 and $5.00

THE WISHING RING

"The Production Beautiful".

TO-NIGHT!

AUSPICES Y. W. C. A.

Reserve Seats at Brandau's Book Store

Pianos
Player
Pianos
Organs

D. F. Creekbaum

Factory Representative
1021 Fourth Street
35 Music Rolls with privilege of exchange given with player pianos

Genuine Butterfly Jewel Cases

$2.50 to $6.00

E. J. STAEBLER
823 Gallia Street

The Baldwin Pianos
Grand Prix, Paris, 1900
The Grand Prize, St. Louis 1904
FLOYD R. STEARNS, Mgr.
822 Chillicothe Street

ANOTHER COLD WAVE

May come at any time.

Put denatured alcohol in your radiator now.

The very best article at the very best price at Flood & Blake's, Tel. No. 93.

A DAILY CALLER

is the woman who comes in and wants good, sensible shoes, stylish but not extreme, heels not too high or too low, vamps not too long or too pointed. For these gentlewomen I offer the Fiske last, made in patent colt with cloth or kid top or all kid if you prefer them, and the price is but Four-Fifty.

FRANK J. BAKER

The Sleepless Shoeman
845 GALLIA STREET

Liberty Clothing Co.

918 GALLIA ST. C. M. JOHNSON, Mgr. PHONE 1493

The Benefits From Good Clothes

are many. First, there is the feeling of satisfaction with one's self that is bound to result in better and bigger accomplishments.

Then, there is the confidence of others—a feeling that is instantly established by a smart, up-to-date appearance.

Good clothes are yours. Dress up now for Thanksgiving.

320 Ladies' Winter Suits in a Great Sale for Saturday at $14.98 to $30.00

Actual Values From $15.00 to $50.00

There are but 320 Women's and Misses' Suits in the lot. You cannot afford to overlook this opportunity if you call yourself a shrewd shopper, for each of them is a handsome model, in the latest winter style, tailored to wear gracefully and satisfactorily and because of this event, marked at less than they are worth, in Gabardines, Broadcloths, Wool Velours, Fine Serges; Fur, Velvet and Braid Trimmed; Peau de Cyne and Satin lined. Your choice..... **$14.98 TO $30.00**

ALTERATIONS FREE

Look Prosperous in These Stylish Winter Coats

They're of the big flaring styles. The latest style touches brought out this season. The materials are Plushes, Bolivias, Velour de Laines, Tweeds. All sizes in all the preferred winter shades. Hundreds and hundreds to choose from ..... **$10 TO $45**

GIRLS' AND CHILDREN'S COATS $3.95 to $12.00

DRESS UP THE BOY FOR WINTER

Bring the little fellows in next week and try on some of the pretty suits and overcoats we have here for them. All the new styles and fabrics..... **$4.95 TO $12.00**

Men—None More Stylish Than These OVERCOATS AND SUITS $15.00 TO $30.00

THE OVERCOATS—No matter whether you are short, stout or thin. We have the exact model for you—just the style, too. You can choose from meltons, vicunas, home-spuns and Irish friezes. In single and double-breasted pinch backs and more conservative styles.

Stylish Winter Suits In All Styles, Fabrics and Colors

CHEERFUL CREDIT

AUTOS COLLIDE: BOTH DAMAGED

Two automobiles were badly damaged Thursday evening when a Buick machine driven by Joe Russell collided with a Dodge car belonging to H. C. Mosley, on Rhodes avenue, opposite the Peebles addition. None of the occupants was injured.

There is a pile of sand on the right side of Rhodes avenue coming toward Portsmouth.

A machine ahead of Mosley dodged between the street car and the sand pile and Mosley, who was also going west, was compelled to stop.

Joe Russell, who was following, was unable to stop or get around the street and the collision took place.

The front fenders, the radiator, the head lamps and hood on the Russell car were damaged.

On the Mosley machine the gasoline tank and the body were damaged.

The Buick was taken to the Prichard garage and the Dodge to the Friel garage.

Mr. Russell and Mr. Mosley are employed in the plant of the Whitaker-Glessner company.

Sheet Iron Shorty Taken To The Pen

John Henry, alias "Sheet Iron Shorty," who recently pleaded guilty to the murder of A. Texas, and who was given a life sentence in the Ohio penitentiary by Judge Thomas, was taken to Columbus to begin his term Friday morning by Sheriff E. W. Smith.

The tragedy occurred at the Hunt Forbes Construction, camp near Harrisonville, several weeks ago. Texas had taken a woman down to the camp from the Marshall camp, which is just above Harrisonville, and had taken up his residence in a deserted shanty.

Early in the evening John Henry came down to the camp looking for Texas and the woman. He knocked on the door of the shanty and a few moments later entered. He then shot Texas and fled. The fugitive was captured two days later by Constable Wanser Rickey, after an exciting hunt.

Honor Mr. Anderson

Charles N. Anderson, one of the best known business men of the city has been elected president of the Federation Charities Bureau, vice C. W. Campbell, who resigned because of the fact that he is spending the winter in Boston, says the Huntington Herald Dispatch Friday morning. Other officials have been elected as follows:

Vice president, Rev. M. L. Wood; treasurer, H. C. Walburn; secretary, Mrs. F. J. Waddell.

The Bureau has raised $1,200 of the proposed $2,500 for the budget of the organization for the year now beginning.

Slashes Thumb

Guy Lockabaugh, a clerk at A. A. Hanson's grocery, almost severed his right thumb, accidentally slashing the member with a butcher knife a few days ago.

Re-Railed Car.

A local crew of B. & O. car repairers re-railed a box car which had jumped the track on Washington switch at Eifort Thursday morning. The crew returned to the city on the accommodation train.

Ironton Gets Truck

Ironton, Nov. 17.—Ironton's new auto fire truck arrived in the city via the Norfolk and Western railway company Thursday and will be removed from the car, which is now on a siding at the Fearon Lumber company's mill.

The new machine is equipped with hook and ladder contrivances of all sorts but has no pump, as has the present fire fighter. The ladders will be 40 and 80 feet in length and will be sufficiently long to reach the top of the highest buildings in the city.

Leaves For Ironton

"Crazy Jack Williams," the human fly, who climbed from window to window on the First National Bank building Wednesday night, and repeated the act last night, left Friday for Ironton, where he will put on a similar stunt in that city, of course, providing he can find a building tall enough to climb.

Thousands of people go through TIMES WANT ADS every night. They read them with profit.

YOUR SPECIAL ATTENTION

Is drawn to our line of Suits in the newest shades and fabrics. We have them in regular and pinch back models in all the different grades in prices from

$10, $15, $20

Overcoats

In beautiful shades, pinch back and regular shapes; close fitting and full back at special values, every one of them worth more money,

$10, $15, $20, $25

Men's Underwear

Men's Union Suits, cotton and wool, Cooper make, **$1.00 to $3.00**

Separate Shirts and Drawers, cotton and wool **50c to $1.50**

Visit Our Custom Tailoring Department

This store is the authorized resident dealer for THE ROYAL TAILORS · Chicago-New York. Royal Tailored-to-Measure Suits and Overcoats at $16, $17, $20, $25, $30 and $35.

JOHN HEER

845 GALLIA

Get First Shipment

The Peerless City Automobile Company of Second street received its first shipment of Maxwell touring cars from Detroit, Mich., Thursday.

Miss Dorothy M. Haag, of No. 920 Washington street, has taken a position with the Peerless company as stenographer and book-keeper, and Owen Allard and James Crabtree have taken charge of the company's service department.

TO CLOSE STORE

On account of the death of Frank L. Marting's brother-in-law, the late F. C. Herms, who died Thursday afternoon, the department store of Marting Bros. & company will be closed from 12 to 5:30 p. m. Saturday.

Mrs. Holman Better

Mrs. Stephan Holman, who two weeks ago was shot by Mrs. Laura Farmer, continues to improve steadily at the Hempstead hospital.

SHOT WHILE HUNTING

John P. Miller, a Lick Run farmer, was accidentally shot by his nephew, Louis Schirrmann while out hunting a few days ago. One shot struck him on the end of his chin and the other lodged in his neck. Neither wound was serious.

Have Son In Home

A baby boy was born to Harrison Pilsen, a colored rural mail carrier and wife at their home in Pond Run Wednesday.

Plague Victim Worse

Homer Oakes, aged 22 years, the Reliable Engine Company machinist who developed infantile paralysis at the home of his parents on Scioto Trail, did not rest so well Thursday night and not much change was noticeable in his condition Friday morning. He is a son of E. B. (Bud) Oakes, a well-known extra force foreman on the N. & W. railway.

Will Open Saloon

Emrich & Finch, a newly formed saloon firm, who have rented the former Jos. Distel stand at No. 2022 Eighth street, have renamed the place "The Viaduct Cafe". They expect to open it Monday, November 27.

Great Rejoicing By Rheumatic Cripples

If So Crippled You Can't Use Arms or Legs Rheuma Will Help You or Nothing to Pay.

If you want relief in two days, swift, certain, gratifying relief, take one-half teaspoonful of Rheuma once a day.

If you want to dissolve every particle of uric acid poison in your body and drive it out through the natural channels so that you will be forever free from rheumatism, get a 50-cent bottle of Rheuma from Wurster Bros. or any druggist today.

Rheumatism is a powerful disease strongly entrenched in joints and muscles. In order to conquer it a powerful enemy must be sent against it. Rheuma is the enemy of rheumatism—an enemy that conquers it every time.

Judge John Barhorst of Ft. Loramie, Ohio, knows it. He was walking with crutches; today he is well. It should do as much for you; it seldom fails.

STOVES SWEATERS UNDERWEAR SHOES—A GREAT LINE

Cooper Bros.

Hardware, Groceries, Merchandise

Life and energy are prime elements of achievement in human progress.

Life and energy are also the prime element of business success. And to these you must add persistance and integrity.

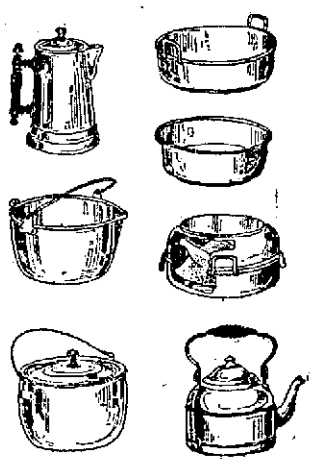

We mean to put all these in our business. Service, Service, Service. That's our aim.

This is just a sample of the high class hardware we carry. Be sure and see our stock before purchasing elsewhere.

Cooper Bros.

Gallia Pike Phone 627-L New Boston

SHELLS, GUNS—MARLIN, STEVENS AND OTHERS

Every-thing Cut But the Quality

These are only a few of the low prices we are offering:

Sloan's Liniment, 25c size	19c	St. Jacob's Oil	19c
Sloan's Liniment, 50c size	39c	Castoria	23c
Parisian Sage, 50c size	39c	Olive Tablets, 10c size	7c
Bisurated Magnesia	39c	Olive Tablets, 25c size	17c
Syrup of Figs	38c	Peterson's Ointment	19c
Pape's Cold Cure	17c	Wendelken's Ambition Pills	37c
Swamp Root	38c	Nuxated Iron Tablets	79c

Our prices are lowest on prescriptions considering quality.

Fountain Syringes and Hot Water Bottles guaranteed.

RED CROSS PHARMACY

Seventh and Chillicothe Streets

Why buy Ready made clothes when we make them to your individual measure and order and to please your own fancy?

The best part of it is that the price is less by far than you will have to pay ready-made stores for the same quality. You may wonder how we can do this but the solution is easy.

We Eliminate all Middlemen's Profits

Our woolens come direct from the mills that make them and at the very lowest prices. We operate our own shops. We use every modern devise to reduce the cost of making. We do a large volume of business and are satisfied with a small profit on each garment.

These facts cut off about fifty percent of middlemen's profits which you are obliged to pay ready-made stores.

Suits and Overcoats

Tailored To Your Individual Order and Measure

Guaranteed To Fit Perfectly **$15 and $18.50** Guaranteed To Give Absolute Satisfaction

Delivery In Six Days If Wanted

Strictly all wool cloth, thoroughly shrunk before being made up. We use the very best of trimmings and our garments will retain their shape as long as they last.

United Woolen Co

TAILORS TO THE MASSES

"LARGEST INDIVIDUAL TAILORS IN SOUTHERN OHIO"

513 Chillicothe Street Directly Opposite Postoffice

EACH LETTER CONTAINED A DIME

Postmaster Harold is in receipt of a fraud order against the National Mail Order Brokerage Exchange, of Minneapolis. This concern offered to give away a silk petticoat valued at $4.75 to every woman sending it 10 cents and writing and mailing to friends five copies of a letter of prescribed form. Of course, none ever got the petticoat. The government held up its mail last week, and the scoundrels operating it promptly disappeared.

A hundred thousand letters addressed to it, each one containing a dime, have accumulated at Minneapolis and thousands more are coming in daily, Portsmouth contributing a considerable part.

Using Gas

The Portsmouth Paving Brick company is substituting gas for coal as a fuel at its plant in the North End.

The company is already burning gas instead of coal under its boilers and has the necessary pipes installed for burning gas under one of its nine kilns. If the test of this kiln proves satisfactory the remaining kilns will be similarly supplied.

The change to gas by the brick company will be greatly welcomed by Hill Top residents who some months ago circulated a petition asking relief against smoke from the plant.

Will Open Grist Mill

Alex Russell & Son will again operate a grist mill at Fullerton, Ky., this winter, commencing with Saturday. The firm will use the Fullerton canning factory building for making meal, crushed corn, etc.

THEATRICAL

"Fair and Warmer" at the Sun

"Fair and Warmer," the Avery Hopwood farce which was talked of in New York till it was famous all over the country, will be presented by Selwyn & Company at The Sun theatre next Monday night with an excellent cast of farceurs.

This gale of merriment which taxed the vocabulary of every New York reviewer and every correspondent of the out-of-town press, and which was hailed as the fount of the season's greatest gayety, made such a prompt success at the Eltinge Theatre in New York last season that before the end of its first three months it was in demand from North, East, South and West, for many months before Selwyn & Company were able to place it on tour.

Seek a position through TIMES WANT ADS. Employers of labor read them carefully.

WINTER'S Economy SHOE STORE IS THE PLACE

SHOES I SHOES N SHOES T SHOES E SHOES R

We Fit Your Feet

JONES HOME BURNED

Mrs. Maude Jordan, wife of Granville Jordan, a steel plant watchman, of No. 1917 Eighth street, has returned from a visit to Garrison, Ky., a mile from which town she was pained to find the home of her parents, Mr. and Mrs. Albert Jones, a mass of ruins, the house having been destroyed by fire recently.

The house, a two-story frame structure, was burned to the ground, the fire gaining such rapid headway that none of the contents of the home were saved. The origin of the fire is unknown, although an overheated kitchen stove is thought to have been the cause. Mr. Jones and wife were down at their barn at the time.

The cellar, which adjoined the house, was also destroyed, together with a whole winter's supply of canned fruit. Mr. Jones carried no insurance and his loss is estimated at $1,000. He expects to rebuild, and meanwhile he and wife have taken up their abode with a son, Clarence Jones, of Garrison, Ky.

The Hazlebeck company will insure you. 819 Gallia St. adv

WE STAND BEHIND EACH SALE WE MAKE, OUR DRUGS ARE BEST FOR YOU TO TAKE; OUR PROFITS ARE SMALL. WE AIM TO PLEASE ALL; WHEN YOU BUY HERE YOU MAKE NO MISTAKE

George Freund

DRUGGIST

Gallia and Offnere Streets

Has New Car.

William Vernier, of Pond Creek, was in the city, Thursday, proudly exhibiting his newly purchased 5-passenger Ford touring car.

New Barber.

J. Jackson, a Delaware, Ohio, barber, has taken a position at the Washington hotel shop.

Ask my customers about my work. Brehmer, the Painter. 1tf

4 Reels **Exhibit Tonight 5c**

"THE TIME-CLOCK BOMB," 8th Episode
"The Yellow Menace"
Ford Animated Weekly—A screaming comedy

4 Reels **Strand Tonight 5c**

Violet Mesereaux in "THE GIRL WHO DIDN'T TELL," Three act comedy drama.
Eddy Lyons and Lee Moran in "A Silly Sultan," Comedy

TEMPLE THEATRE Tonight 5 Reels 5 Cents

"ORPHAN JOYCE," 2 reel drama
"THE REFORMERS," 2 reel drama
"LUNCH ROOM LEGACY," 1 reel comic

ARCANA THEATRE Tonight 5 Reels 5 Cents

Red Feather Feature in five reels
"IF MY COUNTRY SHOULD CALL"
Patriotic drama

Hope Coal Prices Will Take A Drop

While there is a decided scarcity of coal in the city and prices continue soaring, local dealers look for the situation to ease up by December 1.

John Capehart says a good rise in the river will materially help to relieve the scarcity, and John P. Flannigan remarks that the lake trade season is about ended so that there should be less difficulty in securing a supply. Mine operators at present allow their customers but one carload at a time to supply the retail trade. As an example of how the coal trade has taken class with everything else in price, Mr. Flannigan said Thursday that it was not so many years ago that mine operators would give away carloads of nut and slack to their customers, provided the latter paid the freight. He said he got a number of carloads by simply paying the freight only. Today, howver, nut and slack are $4.50 per ton at the mine, exclusive of the freight charges.

The price of mine run at the mines is $4.50, and $5 for Thacker lump, and the local dealers are required to pay the freight besides.

While local dealers say their supply is nearly exhausted, they are expecting shipments within the next few days. The present retail price is $6 per ton and 24 cents per bushel.

Sober and competent workmen with Brehmer, the Painter. 1tf

BEFORE AND AFTER THE TURKEY

you will need some liquid refreshment. If you haven't already got it in the house, we can supply you. Our stock of brandy, whiskey, sherry, claret, and all kinds of cordials, is second to none in town. If you will give us a trial order, you are our customers for life.

Glockner, Meyer & Co.

Front Street. Portsmouth, O.

Judge Thomas Will Hear Important Cases

That Chief Justice Nichols paid Judge James S. Thomas, of this city, a very high compliment in selecting him to preside over a special session of the Portage county court commencing with Monday of this week, is evident from the important litigation he is to hear and decide.

The docket includes the following cases:

O. P. Sperra, receiver, vs. Equitable Surety Co.; C. & P. R. R. Co. vs. C. A. & M. V. R. R. Co.; Erie Railroad Co. vs. City of Ravenna; W. S. Kent vs Village of Kent; Cuyahoga River Power Co, plaintiff in error, vs. W. S. Kent et al, defendants, in error; C. A. & M. R. R. Co., vs. The City of Ravenna; Gertrude Siddall vs. J. T. Siddall, and Ravenna National Bank vs. C. L. Morgan.

ATTENTION, OWLS!

W. I. Taylor, National Organizer for the Order of Owls returned last night from Waverly, where he inspected the lodge in that city. Mr. Taylor found the Waverly nest in a flourishing condition, seven new members having been taken into the lodge within the past week. About 15 or 20 of the members promised Mr. Taylor they would come to this city to attend a big social session and initiation which will be given by the local nest next Monday night. Music will be furnished by the Jr. O. U. A. M. band, which will also be taken into the lodge shortly. Mayor Kaps will be among the large class to join at this meeting. About 25 applicants have been received from New Boston and these will also be taken in at Monday night's meeting. Organizer Taylor and President Grover Barr of the local lodge, are now engaged in organizing a Nest of Owls at New Boston. Every Owl in the city is cordially invited to attend the big meeting Monday night.

Back From Columbus

R. E. Scott, passenger agent for the Norfolk and Western railroad, returned Thursday night from a two days' business trip to Columbus.

NOTICE

In pursuance of an order of the Probate Court of Scioto County, the undersigned, assignee for the benefit of Creditors of James W. Horton, will, on the 22nd day of November, 1916, at his office at Room No. 63, First National Bank Building, in Portsmouth, Ohio, pay to the general creditors, upon the valid claims presented against said assignor, a first and final dividend of 7 4-15 per centum.

Dated November 7th, 1916.

B. F. KIMBLE, Assignee.

17-1t

LEGAL NOTICE

Sealed proposals will be received by the Director of Service of the City of Portsmouth, Ohio, until 12 o'clock, noon, Saturday, Dec. 2nd, 1916, for the furnishing of material for the extension of the water service north of the corporation line, or what is known as Mabert Road. Consisting of approximately 1900 feet of 6 inch class C pipe and necessary fittings.

Bids on pipe at price per ton; on specials standard weight per pound. Bids must contain the full name or names of every person or persons interested in same, and be accompanied by a certified check, sum $300.00, on some solvent bank, as a guaranty, payable to Ralph Calvert, Director of Service, without conditions, that if the bid is accepted contract will be entered into and its terms properly secured. The right is reserved to reject any and all bids. By order of the Director of Service.

Portsmouth, O., Nov. 11th, 1916.

JOHN E. FRITZ, Clerk.

Nov. 11-4t.

The Portsmouth Daily Times
SUBSCRIPTION [illegible] per year, by Carrier.
By Mail, per year, $4.00; 6 months, $2.00; 3 months, $1.00.
Entered at Postoffice at Portsmouth, O., as Second Class Mail Matter.
THE TIMES PUBLISHING COMPANY
CHILLICOTHE AND FRONT STREETS
VALLEE HAROLD AND HARRY E. TAYLOR, Editors.
GEORGE M. TAYLOR, Managing Editor.

THE GROWING HABIT OF THRIFT

Starting well into this year, the school children have now in a local building association almost $10,000 in savings accounts. This is an average of near $1.50 for each child of school age. Certainly, the plan was most in favor, that is the deposits weekly were largest in the novelty of it, but today, the savings are over $200 a week, and the probability is that these will grow steadily rather than diminish. It is found that quite a number of families are storing by something through the children. That is while the deposits are made in the child's name the parent is using it for the sake of convenience and because there is a reluctance to let it be known that savings are being laid by in so small sums as a quarter or a dime a week. There ought, however, to be no such feeling. The highest of all economic virtues is thrift, and the great moral virtues of prudence and sacrifice, or self-denial, in the highest degree at that too, in instances like those just referred to because it is harder to save a small sum than it is a large, because the saving of the first represents an actual deprivation, while the larger is merely withholding from indulgence.

In this connection it occurs to The Times to offer a suggestion. It was noted in the news columns, yesterday, that the shoe factories, to enable their employees to better cope with high prices, had devised to distribute to them every four months a sum equal to ten percent of their earnings. Why would it not be a good idea to pay this amount in savings deposit certificates? Not, however, tying any strings whatsoever to the payment, but drawing the check so that the employees would be at absolute liberty to do whatsoever he pleased with it, transfer it, cash it, go elsewhere to deposit the amount called for, or leaving it as issued, it would be a savings account and bear interest until such time as he should choose to withdraw it. To some extent this suggestion may seem in a manner officious, but it is offered with only the best motives. There is no other class in all the city's myriads of wage-earners that have been more frugal and provident than the shoeworkers. They have played a noble part in giving Portsmouth its best reputation, a home owning city, but yet there must be some among them that are not fully impressed with the importance of savings and a rare opportunity is here presented to give them a lesson in its wonderful power. The increase of ten per cent in itself is instructive. As an investment it is recognized as the limit of reasonable safety. If every one saved ten per cent of his earnings pauperism would practically become unknown. For saving is a habit that grows and increases and interest is a tireless accumulator.

It is not believed, of course, that it would be practical or desirable for every employee to permit his ten per cent to remain as a savings account; not at all. The form of his check or voucher would make that clear enough. The thought is that the value of thrift may be carried to all, those whom it might help, along with those who do not need it. It is a fact that the cost of all commodities is strongly advancing, but it is also a fact, really of more consequence than the first, that never in the history of these United States were the people so thrifty, that is actually laying by a provision against the possibilities of the future. And the most joyful feature of all is that of all the millions of savings that are being deposited in the banks and building associations, the great bulk is by wage earners. The Times wants to see Portsmouth peerless in all things, above everything else, a city of savers and homeowners and it is because of that it has submitted the suggestion for what it may be taken as worth, anxious for only two things, that there be no room for supposition of compulsion in the idea proposed, nor any thought that it is officious in a matter that primarily concerns only the direct parties thereto.

THE VALUE OF A NAME

How often you hear it exclaimed: "Well, there is nothing in a name." It is a glaring mistake every time it is uttered. There is much in a name, so much that enterprises have been known to pay as much as ten thousand dollars for one that suits their ideas of one, which they find impossible to coin into word themselves.

A big industry has but recently learned how extremely valuable is a name and co-incidentally what a retardent one may be. There was a most numerous species of the finny tribe, called the dog-fish. There was no use to net it because nobody would buy it. Finally some wise one in the federal fisheries bureau issued a bulletin changing the name to the gray-fish. The fishermen and canneries immediately "caught on," and began marketing the gray-fish. A strong demand was found for it. In fact the flesh of the fish is white, solid and of excellent flavor and there would never have been aversion to it except for the name, dog-fish. Say it yourself and feel as if you would relish it, if you can.

But at that no publicity man would hold that gray-fish is the best change in name that could be made, because there is an inference in it different from the ordinary color of the flesh of a fish, white, for that reason will there be somewhat of an aversion to it.

One is inclined to doubt there can be anything in a name, when he reads that a Greuner is the head of the German munitions department and considers the efficiency of his service.

Can it be said that President Wilson is "waiting for the letter that never came?" Hughes has not yet taken his pen in hand and gives no sign when he is going to.

PAYING UP

Wonderful what a land of opportunities this is. If you can speak Italian, French, German, Russian, Bulgarian and Slavonic and will go up to Canton, take an examination and stand at the head of the class the government will hire you at $800 a year, gradual increase to $1,200.

The defeated ones have this advantage, their troubles are over. The successful ones have the job-hunters to wrestle with, and believe us, it is some wrestle, sometimes.

Half of the fellows that put their figure at a 100,000 are saying: Didn't I tell you so! The other half are mum and dumb.

After last night's affair we can truthfully say that the Merchant's Association is spreading out with its banquets, and for that matter, so are likewise its guests.

The human spider can draw a crowd, but drawing anything out of the pockets of the crowd is a somewhat different matter.

Out in Illinois Wilson got 61,000 more women votes than Hughes and still lost the state by a round 100,000.

Loan Advantages

10. You can pay your loan in full at any time. With our DEFINITE CONTRACT PLAN you can always do this. With a straight loan you cannot always do this. This feature is of great value if you should want to sell and the buyer should want to pay cash. Straight loans are some times sold to outside parties and this causes many inconveniences. Our loans are never sold and you will always find us at our place of business during business hours and we will assist wherever we can.

Information cheerfully given concerning the ROYAL DEFINITE CONTRACT PLAN.

THE ROYAL SAVINGS & LOAN COMPANY
No. 819 GALLIA STREET

NEW PATTERNS AND FABRICS
ARE HERE. LEAVE YOUR ORDER NOW
THREE LITTLE TAILORS
GALLIA SQUARE

Koot-Poots

(By J. F. D. and Shonk)

A little boy named Carter Brown
Is just a loafer 'round the town.
He never tries to learn to work
He finds it easier to shirk.
He's not a Koot Poot—no indeed
Or he'd stay home and his parents heed.

Copyright Applied for by Times Pub. Co

Looking For Perspective

Dr. H. A. Schirrmann stated today he expected a perspective of his new $75,000 hospital to go up on Eighth street from Chicago in the next day or two.

Difficult to Reach.

Far off the coast of Maine is a jagged ledge of rock, known as Saddleback Island, on which the only means of landing is by a derrick to which a sort of chair is attached. A lighthouse is maintained on this ledge, managed by a keeper and two assistants, with ten men on duty at all times.—Exchange

NEW-YORK-DAY-BY-DAY

O-O-McINTYRE.

New York, Nov. 17—In the vernacular of Bowery society life, the cost of living has gone from "soup to nuts." Even the open-faced clothes are soaring. The Greater New York Full Dress Suit Parlors' Association—whatever that may mean—has come to the but with the announcement that hired out evening clothes will cost $2 a night instead of $1.50.

The East Side is not only rebellious, but curious. They want to know why the war prevents them from paying a reasonable price to become Ward McAllisters for one night only. Surely, they cry, soldiers are not wearing dress suits.

Fifth Avenue and Riverside Drive will not hold any indignation meeting about the boost in price, but it is rather rough on Chatham Square, Little Italy, Five Points, Chinatown and other fashionable districts.

When Tim Sullivan used to give his annual balls there were as many as 500 dress suits rented for the evening. Even now there is a big demand for the hired suit. The East Side has been willing to pay the additional ante for the necessaries of life, but the one thing it is finicky about is its evening clothes.

Some of the most prominent gunmen wear evening clothes on rare occasions, and the more timid members of the Bowery younger set hope they will take the matter in hands. A few of the dress suits may then become fillagreed.

I went down to Madison Square the other afternoon to see the crowds and to see Charles Evans Hughes and to hear what he had to say. Through knowing Edward Henry Clift, the tariff expert. I got up very close to the platform. He is the Republican rooter who looks so much like Elihu Root that people point him out wherever he goes and even Mr. Root's friends have a hard time telling which is which.

I was standing with my hands in my pockets and my mouth agape when I felt that somebody was trying to find out just exactly what it was I had in my watch pocket. I waited for the opportune moment and then grabbed the hand.

The hand belonged to a weazened, anaemic, pasty-faced type that the police would call a "rat." He showed his teeth just like a rat, and they were yellow. He was twitching from cocaine, but he made no outcry, neither did he try to get away. I walked him over to the edge of the crowd. He whined:

"What's your stall, bo? Youse going to slowo me away?"

I learned that he wanted to know if I was going to have him locked up. He told me he was born and raised in Chinatown. He never knew his father, and his mother died in an opium joint. A sickening picture of environment.

Perhaps I owed it to society to arrest him—but I gave him a coin and he wiggled away.

Earnest and ambitious young soap box orators are now resting on their oars, so to speak, after a whirlwind campaign. On almost every side street of Broadway nightly the torchlight spielers would drive home their verbal blows to the crowds about them. Hoots and jeers meant nothing in their lives.

Neither did the dictionary or a lexicon. Grammatical construction was hurled aside also. One young man was making an anti-socialist speech near Times Square.

"What good are labor unions, strikes and et cetrer, anyhow?" he shouted, pounding the air. "They only result in placing lives and property in chiropody."

Is Enjoying Fine Trip

Mrs. W. F. McAfee, who left this city two weeks ago for a tour of the state in her Overland automobile, writes friends that she expects to get home next week. While away Mrs. McAfee visited relatives and friends at the following cities: Columbus, Findlay, Toledo, Cleveland, Akron and Canton.

Don't let another sun set with your WANT untold. Use the TIMES which reaches over 9,000 homes every day.

Sloan's Liniment For Neuralgia Aches

The dull throb of neuralgia is quickly relieved by Sloan's Liniment, the universal remedy for pain. Easy to apply; it quickly penetrates without rubbing and soothes the sore muscles. Cleaner and more promptly effective than mussy plasters or ointment; does not stain the skin or clog the pores. For stiff muscles, chronic rheumatism, gout, lumbago, sprains and strains it gives quick relief. Sloan's Liniment reduces the pain and inflammation in insect bites, bruises, lumps and other minor injuries to children. Get a bottle today at your druggist, 25c.

COME AND GET YOUR MONEY
AT THE
FISHER & STREICH PHARMACY
CORNER SIXTH AND CHILLICOTHE STREETS

If their **Famous Marigold Cream** does not do what they claim for it, it is a fragrant preparation, soothes and heals the chapped and irritated skin. One application before retiring will convince you of the great merit of this preparation. One trial will please and make a customer.

Try it after shaving, not sticky nor greasy.
The skin absorbs it all.
Price 10 and 25c

NOTICE
To All Gas Consumers

When using a gas range, if the flame blackens the utensil, it is because the burners need cleaning and adjusting. If the flame in the heating stove is yellow, it is due to the same cause.

If you are having any of these troubles, notify us, and we will have a man call and adjust your stove.

The Portsmouth Gas Co.

DOC KOKO'S KOLUMN

To Cure A Grouch

When you're feelin' blue and scrappy
an' everyone you meet
Sort o' turns aside to give you room
a-possin' long the street,
When you're snappy an' you're scrappy, on your shoulder rests a chip,
Let me tell you somethin'—listen—
here's a friendly sort o' tip;
Just hike off to the autumn woods
where all is clean and still
An' stop awhile an' listen to the wild
birds as they trill,
Just watch the squirrels scamper an'
just see the rabbits run
An' gather up some goldenrod a-
shinin' in the sun.
Just for the once forgot about a
world of sordid things,
Just fancy you're a wild thing with
the joy a wild life brings.
Just kick your heels an' holler, or
just whistle some glad tune
An' dart around as happy as a butterfly in June,
That's the way to work a grouch off
—get away to Nature's joy—
Let her take you by the hand just
like she did when a boy,
Forget the money-makin' an' the
fightin' all the way—
An' be a child of Nature, if it's but
for half a day.
Get close to God an' simple things
an' just once try to be
A little brother to the fox, the quail
and chick-a-dee.

—Florida Times-Union.

Ripping Costumes

Americanadian — You seemed to have enjoyed the show. How were the lines?

Englishman—Fairly clever.

Americanadian—And the music?

Englishman—Rawthergood.

Americandian—Then it must have been the costumes. How were the costumes?

Englishman—Ripping!

Simply Arithmetic

"A little boy who had not learned to count one day received three apples from a friend.

"He was very pleased and told his mother afterward."

"How many apples did you get?" she asked.

"I don't know just how many, mother," he replied, "but I got one in the middle and two outside."—New York Times.

Love Epigrams (1862)

Darling, when I look into your eyes, I am transported to a heaven undescribably blissful. My soul is parted from my body, and I feel as if I am floating away in space!

Maiden fair, thou art as beautiful as an angel divine, and thou art worthy of the love of a God. Thou art immortal! Thou are supreme! Thou are holy!

Sweet one, my heart palpitates with joy at thy approach. I am carried away! I am lost in divine contemplation of thy charms! I am entranced!

Love Epigrams (1916)

Say, kid, I'm wise tu yer looks. Peroxide — 10c, powder — 15c, chamois—5c. Oh you peach!

RUSSELL de WILLIAMS.
N. U. T.—Nob-Oddy-Ome Esq.

The Usual Way

Dentist—"Open wider, please—wider."

Patient—"A—A—A—Ah."

Dentist (inserting rubber gag, towel, and sponge)—"How's your family?"—Harvard Lampoon.

Missdeal

Eating in a railroad station out in a lonely spot in the West, they pass a basket of sandwiches and you are to help yourself. It happened that Big Bill got a sandwich without any meat, and he yelled out: "Say, Jack, shuffle them again, I got the Joker."

A Good Definition

Farmer Foddershucks — How do them summer boarders of yourn keep busy?

Reuben Robin—They play golf.

Farmer Foddershucks—What'n Sam Hill's that?

Reuben Robin—'S near's I kin figger, it's solitaire shinny.

The Usual Way

"Do you believe that awful story they're telling Pierce?"

"Yes, what is it?"—Everybody's.

Wifey's Idea

They were discussing the new house.

"How about the sash?" asked the architect.

"Oh, something in baby blue," spoke up the young wife.—Kansas City Journal.

That's All

She—What did papa say when you told him of our engagement?

He—well—er—reanly, dear—

She—Oh, you can leave out the swear-words.

He—Then there's nothing to tell you.—Ex.

Vitalite used on all Enamel work by Brehmer, the Painter. 1tf

POLLY AND HER PALS

You Can't Slip Up On Pa, Even in His Sleep

By CLIFF STERRETT

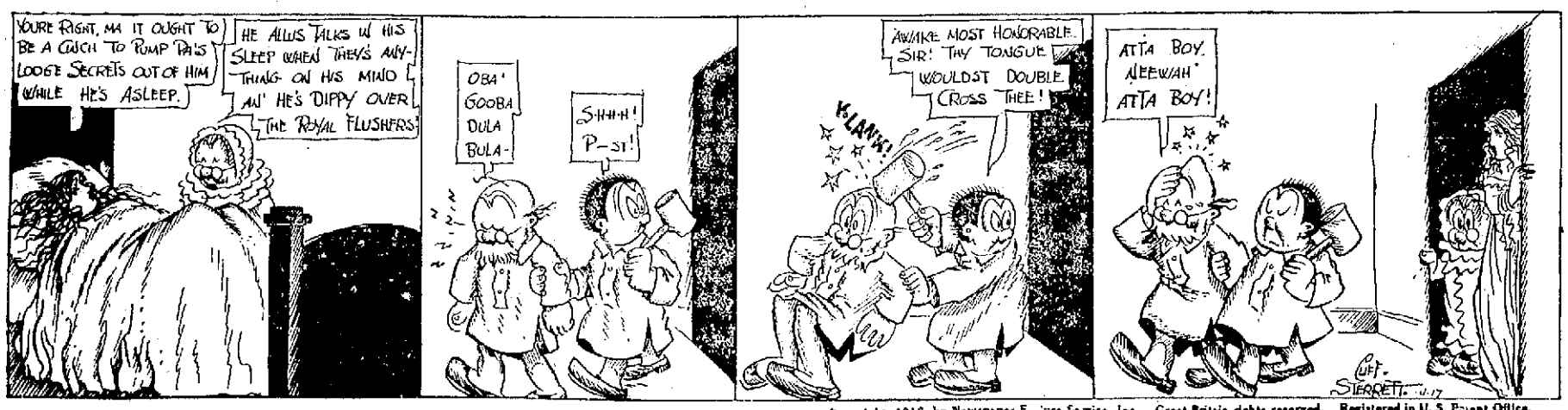

Copyright, 1916, by Newspaper Feature Service, Inc. Great Britain rights reserved. Registered in U. S. Patent Office.

THE NOON EXTRA

EDITION OF The Portsmouth Daily Times

ELEVEN Q'CLOCK | PORTSMOUTH, OHIO | FRIDAY, NOVEMBER 17, 1916 | (Established April 20, 1914) | PRICE ONE CENT

DEUTSCHLAND'S DASH FOR HOME ENDS IN COLLISION WITH AN ESCORTING TUG

SMALLER CRAFT SUNK; PART OF CREW DROWNED SUBMERSIBLE FORCED TO RETURN TO PORT

BULLETIN

New London, Conn., Nov. 17—Late this morning a report was circulated that a mysterious motor boat tried to ram the Deutschland and that in attempting to protect the submarine, the tug swung directly in the path of the undersea freighter.

Inquiry at the pier of the Eastern Forwarding Company where the Deutschland again rests, brought no confirmation of the rumor that a motor boat had tried to ram the submarine.

New London, Conn., Nov. 17.—An attempted dash to sea by the German merchant submarine Deutschland ended early today in a collision between the super-submersible and an escorting tug in which Captain Gurney and four members of the tug's crew were drowned.

The Deutschland, bound for Bremen, put back to port immediately after the collision and by 5 o'clock this morning was again warped into her pier. She was once more shielded by the liner Willehad, her "mother ship" and the big steel net was swung into place to further guard her.

Work was immediately begun by a small army of workmen to learn the extent of the submersibles damages, as a result of her second collision during the present trip. She smashed into a pier when she made her start from Bremen and was held up ten days for repairs.

The collision this morning occurred in the treacherous stretch of water between Fishers and Little Gull Islands, known as the race.

The Deutschland was running on the surface at the time of the accident. While there was no heavy sea, the current, according to the Casie's crew, was unusually strong. Because of this and the inky darkness, the Deutschland's lookout did not see the Scott Jr. quick enough to sound an alarm. All lights that had not been extinguished were shaded in order to make escape for the Deutschland easier. This added to the difficulty in keeping the distance between the boats.

The "race" is about five miles due south of the Thames mouth.

The water there is 250 feet deep. A strong current, sucked landward and seaward through the narrow stretch at the mouth of Long Island sound, makes it one of the danger points in that vicinity. The tug T. A. Scott, Jr., attempted to cross the Deutschland's bows while the Scott and the tug Cassie acting as rear guard for the submarine, were steaming along at 12 knots an hour.

There was a splitting crash and a great hole was torn in the Scott Jr.'s side. She broke in two and sank within three minutes. The crew had no chance to reach the lifeboats. Captain Gurney, in the wheelhouse, is believed to have been crushed to death.

The four sailors who went down with Gurney, were all below decks, trapped like rats. They are Engineer William A. Caton; Edward Stone, fireman; Eugene Duzant, deckhand and Clarence Davison, cook.

Captain Hinsch of the Eastern Forwarding company, which owns the Deutschland, was aboard the Scott, Jr., and was thrown into the water. Sailors from the Deutschland leaped overboard and dragged him on the submersible. He was nearly dead from shock and cold.

The tug Cassie's men helped in the rescue of the other members of the Scott's crew and steamed back with the Deutschland.

Since the Deutschland came back here under her own steam, it is not believed she sustained any serious damage. Hurried examination led Eastern Forwarding company officials to believe she would be ready for sea again in a few days at most.

As the big boat went out today rumors again were revived, regarding a possible fighting submarine escort for her. Several thousand gallons of oil were put aboard early last night. It had been brought in a hurry from Palmer, Mass., by special train.

Eastern Forwarding company officials refused to treat seriously apprehension of a man, dressed as a laborer, who attempted to board the Deutschland yesterday. The man carried a small package of black powder in bulk. Captain Koenig insisted the man be released, saying he was probably only a crank.

If you have a room which is not occupied you should be using TIMES WANT ADS.

FROZE TO DEATH

Granville, O., Nov. 17—The body of Charles Herman, Granville, was found in the snow late yesterday. It is believed he froze to death.

DECLARES DIVIDEND

New York, Nov. 17.—The Republic Steel company today declared a regular 1¼ percent quarterly dividend on preferred stock and paid four percent back dividends. No action was taken on a common stock dividend.

Get busy, men! Don't let the fact that you are temporarily out of a job make your whole future look black. Read TIMES WANT ADS.

Predict Fall Of Monastir Within The Next 3 Days

HOODOO FOLLOWS DEUTSCHLAND ON LEAVING PORTS

SUBMARINE "DEUTSCHLAND" ©INT'L FILM SERVICE

MACEDONIAN CITY TOTTERS

London, Nov. 17.—Fall of Monastir within three days was confidently predicted here today with receipt of fresh news of the victorious progress toward the Macedonian city of French, Italian, Russian and Serbian forces. Fighting through snow, sleet and mud, allies have impetuously swung in flanking movements of gigantic magnitude.

General Serrial refused to be drawn into attacking the Bulgarian defenses to the south of Monastir—defenses which Sofia some time ago pronounced impregnable—and according to all reports which reach here last forced retirement of the Bulgarian-Teutonic defenders from these positions without hardly striking a blow, by the threat of strong developing movement.

Fall of Monastir will be a distinct blow at Bulgarian pride and experts here predicted another appeal from Sofia for German assistance in retaking the city. Its natural importance is not great, but Bulgaria apparently attaches sentimental value to holding of the city.

One immediate effect of the allies advance, it was expected here, would be relief from General Von Falkenhayn's forward movement into Rumania. Military observers believe some of his forces will be diverted to render assistance to the retreating Bulgarians north of Monastir. Rumania is feeling the effect of this strong movement southward of the Teutonic forces.

Considerable activity, coincident with the Monastir advance, is also reported from the British force operating to the east of the Struma river.

Armed Ships Are Held

Norfolk, Va., Nov. 17.—Two armed British steamers are held here today awaiting clearance permission from the state department. The Tonawanda, Birkenhead to New Orleans, with creosote, with a 12 pound gun on her poop, expected to leave yesterday, but was held up. The Rimutaka, Dunedin, New Zealand to Plymouth with passengers and a $1,000,000 cargo carries a 7 inch gun with fifty rounds of ammunition.

$100,000 FIRE

Roxboro, N. C., Nov. 17.—Fire today destroyed the Roxboro postoffice, a large dry goods store, an office building and the office of the Roxboro Cotton Mill company. The damage is estimated at $100,000.

Get busy, men! Don't let the fact that you are temporarily out of a job make your whole future look black. Read TIMES WANT ADS.

HAIG'S FORCES SCORE FURTHER GAIN ON ANCRE

[BULLETIN]

London, Nov. 17.—Further advances along the north bank of the Ancre were reported today by General Sir Douglas Haig. As a result of yesterday's operations, the British commander in chief reported that the British front had been extended from eastwards of Beaucourt along the bank of the river.

FRENCH HERO WINGS 21 BATTLEPLANES

Paris, Nov. 17—Lieutenant Guynemer, France's aerial hero, downed his 21st German battle plane, according to announcement in today's war office statement. The official statement detailed an unusual amount of aerial activities in the Amiens region, citing 54 aerial encounters there. It was in this section that Guynemer got his latest plane.

WEATHER

Ohio—Partly overcast tonight and Saturday. Probably snow flurries near Lake Erie.

Buckeye Briefs

IRONTON—Ironton's city service department is broke. Employes had their pay held up pending authorization by the city auditor to borrow to pay the men.

DAYTON—Z. T. Hoover, Dayton's oldest drugist, is dead.

CINCINNATI—Rev. J. Kenreich, Cleveland, was elected president of the Lake Erie Lutheran conference. The next meeting will be held in Detroit.

CINCINNATI — Mrs. Eva Klein filed suit asking that the Union Gas and Electric Company be enjoined from charging 35 cents a thousand feet, pending the holding of a referendum election.

CINCINNATI—Beer at six cents a "schooner" or the changing of "schooners" to "skiffs" is threatened by brewers here.

WARREN—Lack of coke has forced the Carnegie Steel Company to close its plants.

CLEVELAND—Police of the vice squad in making a raid found a house that for mysteries rivalled "The House of a Thousand Candles.' Trap doors and sliding panels foiled the officers for nearly two hours.

CLEVELAND — Patrolman Trontwine was behind a screen in a tailor shop while his "iron" were being pressed. Some one rushed in and told him an auto was being stolen. "Duty first", the officer cried and the cold breezes and gaping crowds gathered as he did his duty.

BROTHERHOOD HEADS SCOUT POSSIBILITY OF GENERAL R. R. STRIKE

Cleveland, O., Nov. 17—Confident that should the Adamson 8-hour law fail, President Wilson will provide another measure which will insure trainmen of an 8-hour day, heads of the various brotherhoods here today scouted the possibility of a general strike in January.

Warren S. Stone, head of the Brotherhood of Locomotive Engineers, said that if the Adamson 8-hour law was knocked out, trainmen looked to President Wilson for an effective substitute.

Possibilities that the strike vote taken last summer would not hold good for a strike in January loomed up today, and brotherhood officials said this question would have to be determined at a meting to be held in Washington on Monday.

"A railroad strike is a remote possibility," said George H. Sines, vice-president of the Brotherhood of Trainmen, today.

W. G. Lee, president of the trainmen's brotherhood, alone refused to comment on the situation.

HEAVY EXPORTS ONE REASON FOR HIGH PRICE OF FOODSTUFFS

Washington, Nov. 17—With an increase of 150 percent in exports of meats since the outbreak of the war, and with a constantly greater proportion of her grain crops leaving the country, America is assuming an even greater share of the burden of feeding stricken Europe. This, in the wake of short crops, is given by government officials as one of the foremost reasons for high prices on food-stuffs.

During the first eight months of this year—ending with September 1—the United States has shipped abroad more than $200,680,000 worth of meats and dairy products. This presages a total exportation of these products for the year of nearly a third of a billion dollars. During the same eight months' period of 1914, just preceding the outbreak of the war, these exports totalled but $80,000,000.

Even with a season of unusually poor crops in practically every grain, the United States has contributed a greater share this year, proportionately, than at any time during the period of the war than ever before in its history. Exportations of the six major grains, wheat, corn, barley, rye, oats and buckwheat, thus far this year has approximately doubled since 1914. Shipments of vegetables abroad also have jumped by leaps and bounds.

During the eight month period of this year $11,758,287 worth of vegetables has left American ports, against $7,791,216 last year, and $5,113,271 in 1914—a rise of more than one hundred precent during the war.

The American hen also has been called upon to "do her bit." Against an exportation of $2,117,000 in the first eight months of 1914, the United States has shipped $3,150,000 worth of eggs during the like period this year.

WILL STORM CONGRESS IN EFFORT TO SECURE PROHIBITION AMENDMENT

Indianapolis, Ind., Nov. 17.—A mighty mobilization of men and women representing the leading temperance organizations of the country will storm congress when it reassembles in December in an effort to procure a national prohibition amendment, Miss Anna A. Gordon, president of the Women's Christian Temperance Union told 900 delegates here attending the annual convention here today.

In pointing out that the big task now remaining for the prohibitionists is in the big cities, Miss Gordon said:

"The large cities are the strongholds of the enemy. One-sixth of the population living in liquor territory is in six cities; one half of the saloons of the United States are in fourteen cities. New York City alone has more saloons than are found in thirty-six states."

Embargo Is Lifted

Roanoke, Va., Nov. 17—The coal car embargo established by the Norfolk and Western against the Illinois Central because of alleged failure to return Norfolk and Western coal cars has been lifted, according to official announcement made here today. A satisfactory understanding has been reached by the two roads.

Berlin, Nov. 17—An allied air raid over Zeebrugge and Ostend on Wednesday killed 39 Belgians and resulted in practically no other damage, according to a war office statement today. It was declared that the harbor works were undamaged.

First quality work at reasonable prices. Brahmer, the Painter.

SUCCESS.

Show me a young man who has not succeeded at first and has then gone and risen and I will back that man to do better than those who succeeded at the first trial.—Charles James Fox.

P. H. S. To Send Crippled Team Against Wellston Saturday

Game Will Be Played In Millbrook Park And Will Begin At 12:30

Portsmouth's high school football eleven will present a crippled lineup Saturday when they meet the husky Wellston high school warriors on Millbrook gridiron.

The game will be called at 12:30 sharp in order to allow the visitors to board the afternoon B. and O. S. W. train at New Boston for their home.

Remember the time the game starts, 12:30.

The locals are crippled by the absence of Gehres from left end. He is suffering with a dislocated shoulder. Wells who is substitute end had the misfortune to badly sprain an ankle in practice Thursday afternoon. This leaves Tom Williams to fill in at that end with Anderson on right end. Marting will play right tackle and Ross, right guard. Higgins will be at center, Kiegley at left guard and Strickland at left tackle. Johns will be the quarter back with Lett as full and Quinn and Shoemaker halves.

It will be Captain Pat Shoemaker's first game in three weeks as he has been suffering with a fractured rib since the Portsmouth-Chillicothe game. Grimes, substitute backman, is suffering with a strained neck and will not be able to fill in if any backman is injured. Coleman, another regular lineman, is out of the game on account of studies.

The Wellston team has always proven a sturdy opponent for P. H. S. but this season the Wellston eleven is not up to the standard set by elevens that have represented the school the past four years. They lost their valuable men by graduation last season. Captain Pat Shoemaker has had the locals working hard every afternoon and they are in fine shape for Saturday's game and he feels sure the Red and Blue lads can "turn the trick."

South Has Fine Team

When P. H. S. football warriors tackle the fast South High team of Columbus here Thanksgiving Day they will in all probability be bucking up against a state high school champion eleven.

South High has defeated every team that has played against them this season and Saturday South will play here deciding game with West High. Prof. Clark Fullerton witnessed South High's playing in Columbus last Saturday and is sure South High will conquer over West High. South High beat P. H. S. here last Thanksgiving Day, two colored lads on the visitors' team doing unusual work. There are three colored lads on the team this year and P. H. S will be up against her strongest opponent of the season.

TODAY IN PUGILISTIC ANNALS

Perhaps the oldest man who ever put on the gloves in the professional ring was Walter Edgerton, the Philadelphia negro boxer, better known as "Kentucky Rosebud." He was born in Raleigh, N. C., sixty-two years ago today, Nov. 18, 1854, and put up a creditable exhibition of the fistic art when he was past sixty. Edgerton's most famous bouts were those with George Dixon in the early '90's, when the little "Chocolate Drop" was at his best, and was the undisputed featherweight champion of the world. The "Rosebud" held Dixon to a draw in two bouts in 1892, but lost to Dixon in four rounds the following year.

Omar omar

Omaromar

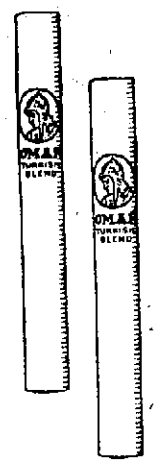

Take *two* Omars and write them—Omaromar—you get the word aroma. Take *one* Omar Cigarette and smoke it—you get the real aroma.

Omar aroma is a soothing and contenting balance of rich Turkish and ripe accentuating leaves. It is smooth and yet edged in its aroma-tones.

Omar—the perfect Turkish blend. Even the words blend.

OMAR CIGARETTES "It's the Omar-Aroma that counts"

20 for 15 Cents

Guaranteed by The American Tobacco Co.

In 12 Years Princeton Has Won But One Game From Yale

In the last dozen years Princeton has beaten Yale once. That event took place in 1911, and even that one Tiger victory was more of an individual triumph for Sammy White than it was for Princeton.

Princeton undoubtedly should have beaten Yale in 1910, in 1912, in 1914 and in 1915.

Yet Yale won three of these games and tied up the other.

Taking no credit from Yale, it has so happened that Yale has been at her best against Princeton and Princeton at her lowest ebb against Yale.

Last fall no one would have recognized the Princeton team that faced Yale as the same machine that gave Harvard's fine eleven an even fight the Saturday before.

What happened was merely another chapter in an old book.

THE LAST UPSET.

Princeton last season should have beaten Yale at least 15 to 0. The Tiger then was, beyond debate, 15 points better than his Bulldog rival. But for all that, Yale won again.

Princeton can generally be counted upon to give the best she has against Harvard. But when Yale comes along everything seems to happen in a lump. Last fall it was a matter of eight Tiger fumbles, that cost over 400 yards, more ground than both teams were able to gain by rushing.

But if it hasn't been one thing, it has generally been another. And whatever happened as a rule has always found Yale on top.

Once within 12 years has Princeton upset the dope, and this time it was Yale who made the decisive fumble.

PRINCETON'S CHANCES.

Despite this unfavorable past, we look for Princeton to be at her best in Saturday's game with Yale.

If Yale wins, it will be because she had a better eleven—not because Princeton cracked.

HONOR GOES TO PITT

With one game remaining on its schedule before the wind-up of the 1916 football season, Pittsburgh university looms up in the gridiron limelight as the team that neither the east nor the west can disregard as a championship possibility.

Under Pop Warner's direction Pitt so far has gone through an extremely hard season without losing a game.

Pitt has developed the most formidable scoring machine in the country, as the scores against Penn and Syracuse indicate. The victories over Washington and Jefferson and Navy show the versatility in the Pitt attack.

There is no satisfactory way of showing that Pitt can beat Harvard, Yale or Princeton or vice versa—the teams do not meet.

Book Game For Sunday

The Rosemount Road Country Cousins who have an amateur football team that has been going well so far this season will play their third game Sunday afternoon at Sixteenth and Findlay streets, Clevenger's Stars being their opponents. The Stars were beaten by the score of 12 to 0 on Rosemount Road gridiron last Sunday. The Heralds will play the Cousins on the Sixteenth street gridiron Sunday Nov. 26.

Should Be Great Fight

Charley White of Chicago, one of the best lightweights in the ring, and Benny Leonard have been matched to fight ten rounds in New York, the fight to take place in two weeks.

FOOTBALL

Tomorrow's football schedule is as follows:

EAST

Princeton vs. Yale at Princeton.
Harvard vs. Brown at Cambridge.
Army vs. Springfield at West Point.
Navy vs. Villa Nova, at Annapolis.
Darthmouth vs. West Virginia at Hanover.
Swarthmore vs. Dickinson, at Swarthmore.
Penn State vs. Lafayette at State College.
Syracuse vs. Colgate at Syracuse.
Pittsburgh vs. Carnegie Tech at Pittsburgh.
Washington and Lee vs. Washington and Jefferson at Richmond.

WEST

Illinois vs. Chicago at Urbana.
Michigan vs. Penna at Ann Arbor.
Michigan Aggies vs. Notre Dame at East Lansing.
Indiana vs. Florida at Bloomington.
Northwestern vs. Purdue at Evanston.
Minnesota vs. Wisconsin at Minneapolis.
Missouri vs. Drake at Columbia.
Case vs. Ohio State at Cleveland.

EX-PRESIDENTS' SONS PLAY

Princeton, N. J., Nov. 17.—Two sons of ex-presidents, Charles Taft and Richard Cleveland will [illegible] in the football game tomorrow when Princeton and Yale clash at Palmer Stadium. Taft is a tackle and won a place on the Yale regular. Cleveland is a backfield man.

Big Teams Beaten Early This Season

It's doubtful if there has been a previous football season where so many great elevens were beaten before mid-November.

In the east the list of the conquered embraces Harvard, Yale, Princeton, Cornell, Navy, Syracuse, Colgate, Pennsylvania, Penn State, Dartmouth, Rutgers, Tufts, Georgetown and Washington and Jefferson.

In the west the list includes Chicago, Minnesota, Illinois, Indiana, Iowa, Purdue and Vanderbilt.

These two lists, in the main, are fairly reeking with class.

Among the leaders the east now has but three unbeaten teams—Army, Pittsburgh and Brown.

In the Western conference, Ohio State and Northwestern are still unmarked.

Ohio State and Northwestern will soon meet to settle their right to the peak. But in the east Pittsburgh and Army are not likely to be stopped. Neither faces the test that Brown meets on Saturday, with Harvard in the road.

If Brown can win this Crimson melee, the Providence line-up will be entitled to the bulk of glory by having overthrown Yale and Harvard on successive Saturdays.

What Players Demand

New Orleans, Nov. 17.—Minor league magnates and managers settled down today to wind up their annual meeting.

Baseball trades and new managers for many of the little league clubs were the interest absorbing topics of the day.

The players requests were as follows:

Elimination of alleged contracts permitting clubs to suspend injured players; that players be given the right to sign new contracts immediately after unconditional release; allowance to minor league players of traveling expenses from their home clubs to the clubs city, or its spring training camp, and changes in the proceedure of the National board in players claims cases so as to give the fraternity notice of the clubs defense and opportunity to reply.

PLATTSBURG IS MADE WITH THIS OVAL BUTTON-HOLE

15¢ EACH 6 FOR 90¢

Lion Collars

QUALITY BRAND IN AMERICA

UNITED SHIRT & COLLAR CO., TROY, N. Y.

For Sale by REIS BROS. Portsmouth, Ohio.

THOMAS McCARTY
East End Plumber, Heater and Gas Fitter
All Kinds of Repair Work

PARLOR CAR SERVICE Via C&O

Leave South Portsmouth daily at ..... 8:09 A. M.
Arrive Cincinnati ... 11:00 A. M.
Leave Cincinnati, except Sunday ..... 3:00 P. M.
Arrive So. Portsmouth 7:25 P. M.
Round trip Cincinnati $4.30
PULLMAN SERVICE
West Bound
Leave So. Portsmouth daily at ..... 4:55 A. M.
Arrive Chicago 5:15 P. M. and St. Louis 6:20 P. M.
Leave South Portsmouth 2:10 P. M. Arrive Cincinnati 5:15 P. M.
East Bound
Leave South Portsmouth 11:07 A. M. and 2:52 P. M., arriving New York 8:39 A. M. and 12:57 noon, and leaving South Portsmouth 12:04 night, arrive Washington 4:15 P. M. All trains carry through Pullman sleepers to Richmond, Va.
Call at City Ticket Office, Second and Chillicothe streets, for reservations and further information.
Phone 18. D. A. Grimes, Agt.

WINTER TOURIST FARES

To Points In Alabama, Arizona, Cuba, Florida, Mississippi, Georgia, Jamaica, Louisiana, New Mexico, North and South Carolina and Texas, on sale daily via N. & W. RY.

HOMESEEKERS TICKETS

to destinations in Florida, Georgia, North and South Carolina and Virginia on sale the First and Third Tuesdays of each month, at greatly reduced rates.

For free descriptive literature and full information, call on or address

R. E. SCOTT, Passenger Agent.
City Ticket Office, Sixth Street, Opposite Post Office

MAY NOT PLAY IN CASE GAME

Columbus, Nov. 17.—There is a probability that two State stars will be unable to appear in the Case game at Cleveland Saturday. End Bolen, who is expected to land an All-Western job, has a badly infected leg and Guard Turner is suffering from a wrenched neck which has been bothering him for the last three weeks.

The livest telephone wires in Portsmouth are those leading to the TIMES WANT AD department.

GET A KODAK AT FOWLER'S

The Nation's Choice

Rexall Cherry Bark Cough Syrup

Don't delay, take it at once for that cough as delays are dangerous.

25c, 50c and $1.00

Only on sale at

Worster Bros.

419 Chillicothe Street

Watrous Co.

Plumbing and Gas Fitting

Phone 302. 822 Chillicothe St.

Hotel Manhattan And Restaurant

ALEX CHUCALES, Prop.

European Plan. Reasonable Rates. Rooms and Bath

Big Elevens Primed For Important Games

By H. C. HAMILTON
United Press Staff Correspondent.

New York, Nov. 17.—Four football teams, fed on raw meat and gunpowder are taking their last lessons today in the well known art of committing Mayhem and getting it by the referee. Yale's blue clad warriors will make a New York hotel the scene of their slumbers tonight as they pause on their journey into the jungles of Princeton for a bout with the Tigers. At Cambridge, Harvard is all primed for a meeting with a certain eleven from Providence, called Brown but which in reality is admitted to be a shade darker than that color.

Looking at the internecine affair from a prophetic standpoint isn't the easiest thing in the world. In the first place Brown always considers it something of a task to prevent crimson sweatered Harvard students from crossing the Brown goal line. Down at Princeton they've always been obsessed with the idea that anything wears blue has inherited right to score touchdowns against the orange and black.

And when you take a couple of football teams, it being given that one of them considers itself jinxed and turn them loose on a chalk marked field, it usually turns out that the team that considers itself jinxed is.

Therefore, in spite of the fact that Princeton is a ruling favorite against the Blue and that Brown shot into prominence by beating Yale, it will not be the proper thing to overlook Yale and Harvard. Percy Haughton, in fact, is so cocksure that his team is going to man-handle Pollard, the negro halfback and dine rest of the Brown team that he has given it out in utter disregard of records, that a second string Harvard eleven is going to be given the task of pulling the Crimson through.

Pennsylvania and Michigan, rivals for seasons back, are also going into the bone-crushing business tomorrow.

Despite the fact that Michigan and Pennsylvania have been sloughed off the main course there will be quite a little football game when these two get together.

SAYS TIGERS WILL WIN, HE'S CRAZY

Detroit, Nov. 17.—"No question about it—the Tigers are going to win the pennant," murmured William Gack, 50, to a shivering policeman, who was trying to dodge November snow flakes on a Highland park corner.

The examination to determine Gack's sanity was set for next Saturday.

WHEN GOLF GOT ITS DAINTY START

Golf got its real start in the United States just twenty-eight years ago today, Nov. 17, 1888, when John Reid of Yonkers, "the daddy of American golf," joined with six other inmates of Yonkers in launching the St. Andrews Golf Club. Some of those who played the Scotch game in '88 are still at it, hale and hearty—which goes a long way toward disproving the statement of the temperance people that golf and such beverages shorten life.

THE MINUTE MAN

Plowed his fertile fields in 1775, with his trusty match-lock slung on his back, ready at a minute's notice to join with the thousands of other patriots in defense of his country. S.S.S. IS READY AT A MINUTE'S NOTICE TO DEFEND YOU AGAINST THE DISASTROUS CONSEQUENCES OF "BLOOD TROUBLES." It is the "MEDICINAL PREPARED-NESS" against insidious afflictions that find their origin in the BLOOD. Depleted, impoverished, polluted blood. The seat of such distressing ailments as RHEUMATISM—BLOOD POISON—CATARRH—ECZEMA—and a horde of painful, disfiguring and embarrassing SKIN ERUPTIONS, blotches, pimples, running sores and scrofulous affections. If you are afflicted write at once for free books on BLOOD and SKIN diseases; or write in confidence direct to our MEDICAL ADVISORY DEPARTMENT for free advice. S.S.S. IS THE GREAT NATIONAL BLOOD PURIFIER; and recognized as the WORLD'S OLDEST BLOOD MEDICINE. Do NOT accept any substitutes.

Address THE SWIFT SPECIFIC CO., 174 Swift Building, Atlanta, Ga.

S.S.S. THE GREAT NATIONAL BLOOD PURIFIER

NEW PATTERNS Have Arrived

An expert tailor at your service

McGarry, THE TAILOR, 821 GALLIA

There was an old man in Maine
Who lived at the end of a lane
He cracked many jokes
While enjoying his smokes
And he puffed R. & J.'s—just the same.

R. and J. Big Havana At Every Stand

The Rickey-Johnson Co. Phone 1444-X

817 GALLIA STREET NEAR POST OFFICE

FINDEIS' CAFE and RESTAURANT

OYSTERS, FISH, STEAKS, CHOPS

DINNER LUNCH 25 CENTS

REGULAR SUPPER 25 CENTS

MOERLEIN'S BEER ON DRAUGHT

We put it up to Hundreds of Dentists

Long before SENRECO was offered to you we submitted it to hundreds of dentists, requesting that they put it to every test. Told them that we believed Senreco to be an unusually good dentifrice, especially as to its cleansing qualities and its remedial action on sore, soft, bleeding gums; in the treatment of Pyorrhea, etc. Submitted the formula and asked them their opinion. They tested Senreco from every angle; some going even so far as to make a chemical analysis—

And They Voted Yes

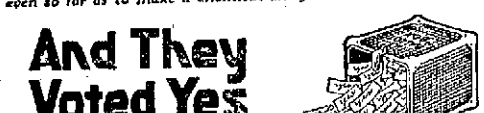

With practically one accord—said:

"Senreco appeals to me more than any dentifrice I have ever seen." "I cannot say too much for Senreco. It's one of the best I have used." "I can recommend Senreco as the best." "Makes the teeth glisten and is free from injurious ingredients, including pumice and grit." "I am indeed glad to get a tooth paste that does the work." "Congratulate you on formulating a dentifrice that gives one a new idea of mouth cleanliness, etc." (These quotations are from the dentists' reports. Originals on file at our office.)

With such endorsements from the men who know, why not go to your dealer today and get a tube of SENRECO—35c. Keep your teeth REALLY CLEAN, and protect yourself against Pyorrhea and decay.

A copy of the folder, "The Most General Disease in the World" together with a liberal trial size tube of SENRECO will be mailed you for 4c in stamps. The Sentanel Remedies Co., Inc. Dept. B, Masonic Temple, Cincinnati, Ohio.

VIGOROUS MEN AND WOMEN ARE IN DEMAND

If your ambition has left you, your happiness has gone forever unless you take advantage of Wurster Bros.' magnificent offer to refund your money on the first box purchased if Wendell's Ambition Pills do not put your entire system in fine condition and give you the energy and vigor you have lost.

Be ambitious, be strong, be vigorous. Bring the ruddy glow of health to your cheeks and the right sparkle that denotes perfect manhood and womanhood to your eyes.

Wendell's Ambition Pills the great nerve tonic, can't be beat for that tired feeling, nervous troubles, poor blood, headaches, neuralgia, restlessness, trembling, nervous prostration, mental depression, loss of appetite and kidney or liver complaints.

In two days you will feel better. In a week you will feel fine, and after taking one box you will have your old-time confidence and ambition.

Be sure and get a 50 cent box today and get out of the rut. Remember Wurster Bros. and dealers everywhere are authorized to guarantee them. Mail orders filled, charges prepaid by The Wendell Pharmacal Company, Inc., Syracuse, N. Y.

Levinsky Is Beaten

Kansas City, Mo., Nov. 17.—Worn out punching at fifty pounds more weight than he carried himself, Battling Levinsky was outpointed by Carl Morris in fifteen rounds here last night. Levinsky won the first three rounds. Then he weakened and [illegible] rounds were even and the rest went to Morris.

Highest standard materials used by Brehmer, the Painter. 1tf

LEGAL NOTICE

Milford Napier a minor eight (8) years of age, and Henry Napier his father with whom he resides at No. 229 West Third Avenue Williamson, Mingo County, West Virginia, will take notice that on the 6th day of September, 1916 The Citizens Saving & Loan Association Company filed its petition in the Court of Common Pleas of Scioto County, Ohio, in Case No 1657, against the above named parties and others, praying for the foreclosure of a mortgage made by Ida Napier, now deceased, and said Henry Napier to plaintiff on the 18th day of October, A. D. 1912, on the North Forty Five Feet (N. 45 ') of Lot "B" of the subdivision of Lot number ninety-one (91) of William Lawson sub division of part of Lot Numbers One and Two (Nos. 1 and 2) of the estate of William Lawson, deceased, situate in the City of Portsmouth, County of Scioto and State of Ohio, given to secure a debt on which a balance of $1075.50 was due on the 5th day of September, 1916, with interest upon the sum of $1050.00 at the rate of 6.76 per cent per annum, payable in weekly installments with accruing dues and fines as provided in the by-laws of the plaintiff.

Said minor defendant, Milford Napier, is required to answer to said petition on or before the 30th day of January 1917, or judgment may be taken against him as prayed for in said petition.

THE CITIZENS SAVINGS AND LOAN ASSOCIATION COMPANY.
Geo. M. Osborn,
Attorney for Plaintiff. 10-6 Fri.

Road Notice of View and Hearing

WHEREAS, Albert Brombacher, and others have petitioned the County Commissioners of Scioto County, Ohio, for the change and straightening of a road commencing at a point in Mabert Road, in Clay Township, Scioto County, Ohio, where said road crosses the line of Brombacher and Klinike; thence in a southerly direction about 545 feet to Seventeenth street, as extended; thence with the line of Seventeenth street, as extended, East about 450 feet to Intersect Mabert Road.

And also to vacate that part of Mabert Road as follows:

Beginning at a point in said Mabert Road where said road crosses the line between Brombacher and Klinike; thence following the line of said Mabert Road as now located and traveled to a point at the intersection of said Mabert Road and Seventeenth street, extended.

The said County Commissioners will on the 2nd day of December 1916, at 9:00 o'clock a. m. meet at the commencing point of said proposed improvement to VIEW and go over the route for the purpose of determining its public importance.

They will also meet on the 4th day of December, 1916, at 9:00 o'clock a. m. for FINAL HEARING at the office of said County Commissioners, for all persons whose interests would be affected by said improvement, and for granting or refusing the improvement.

S. D. ECKHART,
County Auditor.
Nov. 10-2 Fri.

NOTICE

Albert H. McFadden, whose place of residence is unknown and cannot with reasonable diligence be ascertained, is hereby notified that Emma B. McFadden has filed her petition against him for divorce and the custodian of defendant's child of slower and curtsey in her real estate in Case No. 1559 Court of Common Pleas of Scioto County, Ohio, and that said cause will be for hearing, and defendant required to answer, on and after the twenty-seventh day of November, 1916.

BANNON & BANNON,
Plaintiff's Attorneys.
13-6 Fri.

NOTICE.

STATE OF OHIO, SCIOTO COUNTY, SS. IN THE PROBATE COURT.

In the matter of the estate of Hulda K. Gray, deceased, Hulda Belle Jenkins, Admx.

Notice is hereby given that the undersigned has filed her application in the Probate Court of Scioto County, Ohio, alleging that upon the order of distribution made in said estate that $[illegible] was set apart and invested for Eugene Gray, a son of said decedent; that more than six months time has elapsed since making of said order and the said sum is still unclaimed and alleging that said Eugene Gray is not now living; that he died intestate, unmarried and without issue prior to the death of his mother, the said Hulda K. Gray, deceased, and that the said sum so invested as aforesaid is a part of the estate of said Hulda K. Gray, deceased, and asking that she be authorized and directed to convert said sum so invested into money and to distribute the same after deducting the costs and expenses of these proceedings to the other heirs, or their legal representatives of the said Hulda K. Gray, deceased, and that said application will be for hearing on and after the 16th day of December, 1916.

HULDA BELLE JENKINS,
Admx. of the Estate of Hulda K. Gray, Deceased.
Noah J. Dover, Atty. 13-6 Fri.

The Portsmouth Daily Times
SUBSCRIPTION—$5.00 per year, by Carrier.
By Mail, per year, $4.00; 6 months, $2.00; 3 months $1.00.

THE TIMES PUBLISHING COMPANY
CHILLICOTHE AND FRONT STREETS
VALLEE HAROLD AND HARRY E. TAYLOR, Editors.
GEORGE M. TAYLOR, Managing Editor.

THE GROWING HABIT OF THRIFT

Starting well into this year, the school children have now in a local building association almost $10,000 in savings accounts. This is an average of near $1.50 for each child of school age. Certainly, the plan was most in favor, that is the deposits weekly were largest in the novelty of it, but today, the savings are over $200 a week, and the probability is that these will grow steadily rather than diminish. It is found that quite a number of families are storing by something through the children. That is while the deposits are made in the child's name the parent is using it for the sake of convenience and because there is a reluctance to let it be known that savings are being laid by in so small sums as a quarter or a dime a week. There ought, however, to be no such feeling. The highest of all economic virtues is thrift, and the great moral virtues of prudence and sacrifice, or self-denial, in the highest degree at that too, in instances like those just referred to because it is harder to save a small sum than it is a large, because the saving of the first represents an actual deprivation, while the larger is merely withholding from indulgence.

In this connection it occurs to The Times to offer a suggestion. It was noted in the news columns, yesterday, that the shoe factories, to enable their employees to better cope with high prices, had devised to distribute to them every four months a sum equal to ten percent of their earnings. Why would it not be a good idea to pay this amount in savings deposit certificates? Not, however, tying any strings whatsoever to the payment, but drawing the check so that the employeee would be at absolute liberty to do whatsoever he pleased with it, transfer it, cash it, go elsewhere to deposit the amount called for, or leaving it as issued, it would be a savings account and bear interest until such time as he should choose to withdraw it. To some extent this suggestion may seem in a manner officious, but it is offered with only the best motives. There is no other class in all the city's myriads of wage-earners that have been more frugal and provident than the shoeworkers. They have played a noble part in giving Portsmouth its best reputation, a home owning city, but yet there must be some among them that are not fully impressed with the importance of savings and a rare opportunity is here presented to give them a lesson in its wonderful power. The increase of ten per cent in itself is instructive. As an investment it is recognized as the limit of reasonable safety. If every one saved ten per cent of his earnings pauperism would practically become unknown. For saving is a habit that grows and increases and interest is a tireless accumulator.

It is not believed, of course, that it would be practical or desirable for every employee to permit his ten per cent to remain as a savings account; not at all. The form of his check or voucher would make that clear enough. The thought is that the value of thrift may be carried to all, those whom it might help, along with those who do not need it. It is a fact that the cost of all commodities is strongly advancing, but it is also a fact, really of more consequence than the first, that never in the history of these United States were the people so thrifty, that is actually laying by a provision against the possibilities of the future. And the most joyful feature of all is that of all the millions of savings that are being deposited in the banks and building associations, the great bulk is by wage earners. The Times wants to see Portsmouth peerless in all things, above everything else, a city of savers and home-owners and it is because of that it has submitted the suggestion for what it may be taken as worth, anxious for only two things, that there be no room for supposition of compulsion in the idea proposed, nor any thought that it is officious in a matter that primarily concerns only the direct parties thereto.

THE VALUE OF A NAME

How often you hear it exclaimed: "Well, there is nothing in a name." It is a glaring mistake every time it is uttered. There is much in a name, so much that enterprises have been known to pay as much as ten thousand dollars for one that suits their ideas of one, which they find impossible to coin into word themselves.

A big industry has but recently learned how extremely valuable is a name and coincidentally what a retardent one may be. There was a most numerous species of the finny tribe, called the dog-fish. There was no use to net it because nobody would buy it. Finally some wise one in the federal fisheries bureau issued a bulletin changing the name to the gray-fish. The fishermen and canneries immediately "caught on," and began marketing the gray-fish. A strong demand was found for it. In fact the flesh of the fish is white, solid and of excellent flavor and there would never have been aversion to it except for the name, dog-fish. Say it yourself and feel as if you would relish it, if you can.

But at that no publicity man would hold that gray-fish is the best change in name that could be made, because there is an inference in it different from the ordinary color of the flesh of a fish, white, for that reason will there be somewhat of an aversion to it.

One is inclined to doubt there can be anything in a name, when he reads that a Greuner is the head of the German munitions department and considers the efficiency of his service.

Can it be said that President Wilson is "waiting for the letter that never came?" Hughes has not yet taken his pen in hand and gives no sign when he is going to.

PAYING UP

Wonderful what a land of opportunities this is. If you can speak Italian, French, German, Russian, Bulgarian and Slavonic and will go up to Canton, take an examination and stand at the head of the class the government will hire you at $800 a year, gradual increase to $1,200.

The defeated ones have this advantage, their troubles are over. The successful ones have the job-hunters to wrestle with, and believe us, it is some wrestle, sometimes.

Half of the fellows that put their figure at a 100,000 are saying: Didn't I tell you so! The other half are mum and dumb.

After last night's affair we can truthfully say that the Merchant's Association is spreading out with its banquets, and for that matter, so are likewise its guests.

The human spider can draw a crowd, but drawing anything out of the pockets of the crowd is a somewhat different matter.

Out in Illinois Wilson got 61,000 more women votes than Hughes and still lost the state by a round 100,000.

Loan Advantages

10. You can pay your loan in full at any time. With our DEFINITE CONTRACT PLAN you can always do this. With a straight loan you cannot always do this. This feature is of great value if you should want to sell and the buyer should want to pay cash. Straight loans are some times sold to outside parties and this causes many inconveniences. Our loans are never sold and you will always find us at our place of business during business hours and we will assist wherever we can.

Information cheerfully given concerning the ROYAL DEFINITE CONTRACT PLAN.

THE ROYAL SAVINGS & LOAN COMPANY
No. 819 GALLIA STREET

NEW PATTERNS AND FABRICS
ARE HERE. LEAVE YOUR ORDER NOW
THREE LITTLE TAILORS
GALLIA SQUARE

Koot-Poots

(By J. F. D. and Shonk)

A little boy named Carter Brown
Is just a loafer 'round the town.
He never tries to learn to work
He finds it easier to shirk.
He's not a Koot Poot—no indeed
Or he'd stay home and his parents heed.

Copyright Applied for by Times Pub. Co

Looking For Perspective

Dr. H. A. Schirrmann stated today he expected a perspective of his new $75,000 hospital to go up on Eighth street from Chicago in the next day or two.

Difficult to Reach.

Far off the coast of Maine is a jagged ledge of rock, known as Saddleback island, on which the only means of landing is by a derrick to which a sort of chair is attached. A lighthouse is maintained on this ledge, managed by a keeper and two assistants, with ten men on duty at all times.—Exchange

NEW-YORK-DAY-BY-DAY, by O. O. McINTYRE.

New York, Nov. 17—In the vernacular of Bowery society life, the cost of living has gone from "soup to nuts." Even the open-faced clothes are soaring. The Greater New York Full Dress Suit Parlors' Association—whatever that may mean—has come to the bat with the announcement that hired out evening clothes will cost $2 a night instead of $1.50.

The East Side is not only rebellious, but curious. They want to know why the war prevents them from paying a reasonable price to become Ward McAllisters for one night only. Surely, they cry, soldiers are not wearing dress suits.

Fifth Avenue and Riverside Drive will not hold any indignation meeting about the boost in price, but it is rather rough on Chatham Square, Little Italy, Five Points, Chinatown and other fashionable districts.

When Tim Sullivan used to give his annual balls there were as many as 500 dress suits rented for the evening. Even now there is a big demand for the hired suit. The East Side has been willing to pay the additional ante for the necessaries of life, but the one thing it is finicky about is its evening clothes.

Some of the most prominent gunmen wear evening clothes on rare occasions, and the more timid members of the Bowery younger set hope they will take the matter in hands. A few of the dress suits may then become fillagreed.

I went down to Madison Square the other afternoon to see the crowds and to see Charles Evans Hughes and to hear what he had to say. Through knowing Edward Henry Clift, the tariff expert. I got up very close to the platform. He is the Republican rooter who looks so much like Elihu Root that people point him out wherever he goes and even Mr. Root's friends have a hard time telling which is which.

I was standing with my hands in my pockets and my mouth agape when I felt that somebody was trying to find out just exactly what it was I had in my watch pocket. I waited for the opportune moment and then grabbed the hand.

The hand belonged to a wrazened, anaemic, pasty-faced type that the police would call a "rat." He showed his teeth just like a rat, and they were yellow. He was twitching from cocaine, but he made no outcry, neither did he try to get away. I walked him over to the edge of the crowd. He whined:

"What's your stall, bo? Youse going to slewe me away?"

I learned that he wanted to know if I was going to have him locked up. He told me he was born and raised in Chinatown. He never knew his father, and his mother died in an opium joint. A sickening picture of environment.

Perhaps I owed it to society to arrest him—but I gave him a coin and he wiggled away.

Earnest and ambitious young soap box orators are now resting on their oars, so to speak, after a whirlwind campaign. On almost every side street of Broadway nightly the torchlight spielers would drive home their verbal blows to the crowds about them. Hoots and jeers meant nothing in their lives.

Neither did the dictionary or a lexicon. Grammatical construction was hurled aside also. One young man was making an anti-socialist speech near Times Square.

"What good are labor unions, strikes and et cetrer, anyhow?" he shouted, pounding the air. "They only result in placing lives and property in chiropody."

Is Enjoying Fine Trip

Mrs. W. F. McAfee, who left this city two weeks ago for a tour of the state in her Overland automobile, writes friends that she expects to get home next week. While away Mrs. McAfee visited relatives and friends at the following cities: Columbus, Findlay, Toledo, Cleveland, Akron and Canton.

Don't let another sun set with your WANT untold. Use the TIMES which reaches over 9,000 homes every day.

Sloan's Liniment For Neuralgia Aches

The dull throb of neuralgia is quickly relieved by Sloan's Liniment, the universal remedy for pain. Easy to apply; it quickly penetrates without rubbing and soothes the sore muscles. Cleaner and more promptly effective than mussy plasters or ointment; does not stain the skin or clog the pores. For stiff muscles, chronic rheumatism, gout, lumbago, sprains and strains it gives quick relief. Sloan's Liniment reduces the pain and inflammation in insect bites, bruises, bumps and other minor injuries to children. Get a bottle today at your druggist, 25c.

COME AND GET YOUR MONEY
AT THE
FISHER & STREICH PHARMACY
CORNER SIXTH AND CHILLICOTHE STREETS

If their Famous Marigold Cream does not do what they claim for it, it is a fragrant preparation, soothes and heals the chapped and irritated skin. One application before retiring will convince you of the great merit of this preparation. One trial will please and make a customer.

Try it after shaving, not sticky nor greasy.
The skin absorbs it all.
Price 10 and 25c

NOTICE
To All Gas Consumers

When using a gas range, if the flame blackens the utensil, it is because the burners need cleaning and adjusting. If the flame in the heating stove is yellow, it is due to the same cause.

If you are having any of these troubles, notify us, and we will have a man call and adjust your stove.

The Portsmouth Gas Co.

To Cure A Grouch

When you're feelin' blue and scrappy
an' everyone you meet
Sort o' turns aside to give you room
a-passin' long the street,
When you're snappy an' you're scrappy, on your shoulder rests a chip,
Let me tell you somethin'—listen—here's a friendly sort o' tip;
Just hike off to the autumn woods where all is clean and still
An' stop awhile an' listen to the wild birds as they trill,
Just watch the squirrels scamper an' just see the rabbits run
An' gather up some goldenrod a-shinin' in the sun.
Just for the once forgot about a world of sordid things,
Just fancy you're a wild thing with the joy a wild life brings.
Just kick your heels an' holler, or just whistle some glad tune
An' dart around as happy as a butterfly in June,
That's the way to work a grouch off—get away to Nature's joy—
Let her take you by the hand just like she did when a boy,
Forget the money-makin' an' the fightin' all the way—
An' be a child of Nature, if it's but for half a day.
Get close to God an' simple things an' just once try to be
A little brother to the fox, the quail and chick-a-dee.

—Florida Times-Union.

Ripping Costumes

Americanadian — You seemed to have enjoyed the show. How were the lines?

Englishman—Fairly clever.

Americanadian—And the music?

Englishman—Rawthergood.

Americandian—Then it must have been the costumes. How were the costumes?

Englishman—Ripping!

Simply Arithmetic

"A little 'boy who had not learned to count one day received three apples from a friend.

"He was very pleased and told his mother afterward."

"How many apples did you get?" she asked.

"I don't know just how many, mother," he replied, "but I got one in the middle and two outside."—New York Times.

Love Epigrams (1862)

Darling, when I look into your eyes, I am transported to a heaven undescribably blissful. My soul is parted from my body, and I feel as if I am floating away in space!

Maiden fair, thou art as beautiful as an angel divine, and thou art worthy of the love of a God. Thou art immortal! Thou are supreme! Thou are holy!

Sweet one, my heart palpitates with joy at thy approach. I am carried away! I am lost in divine contemplation of thy charms! I am entranced!

Love Epigrams (1916)

Say, kid, I'm wise tu yer looks. Peroxide — 10c. powder — 15c, chamois—5c. Oh you peach!

RUSSELL de WILLIAMS.
N. U. T.—Noh-Oddy-Ome Esq.

The Usual Way

Dentist—"Open wider, please—wider."

Patient—"A—A—A—Ah."

Dentist (inserting rubber gag, towel, and sponge)—"How's your family?"—Harvard Lampoon.

Missdeal

Eating in a railroad station out in a lonely spot in the West, they pass a basket of sandwiches and you are to help yourself. It happened that Big Bill got a sandwich without any meat, and he yelled out: "Say, Jack, shuffle them again, I got the Joker."

A Good Definition

Farmer Fuddershucks — How do them summer boarders of yourn keep busy?

Reuben Robin—They play golf.

Farmer Fuddershucks—What'n Sam Hill's that?

Reuben Robin—'S near's I kin figger, it's solitaire shinny.

The Usual Way

"Do you believe that awful story they're telling Pierce?"

"Yes, what is it?"—Everybody's.

Wifey's Idea

They were discussing the new house.

"How about the sash?" asked the architect.

"Oh, something in baby blue," spoke up the young wife.—Kansas City Journal.

That's All

She—What did papa say when you told him of our engagement?

He—well—er—really, dear—

She—Oh, you can leave out the swear-words.

He—Then there's nothing to tell you.—Ex.

Vitalite used on all Enamel work by Brehmer, the Painter. 1tf

POLLY AND HER PALS

You Can't Slip Up On Pa, Even in His Sleep

By CLIFF STERRETT

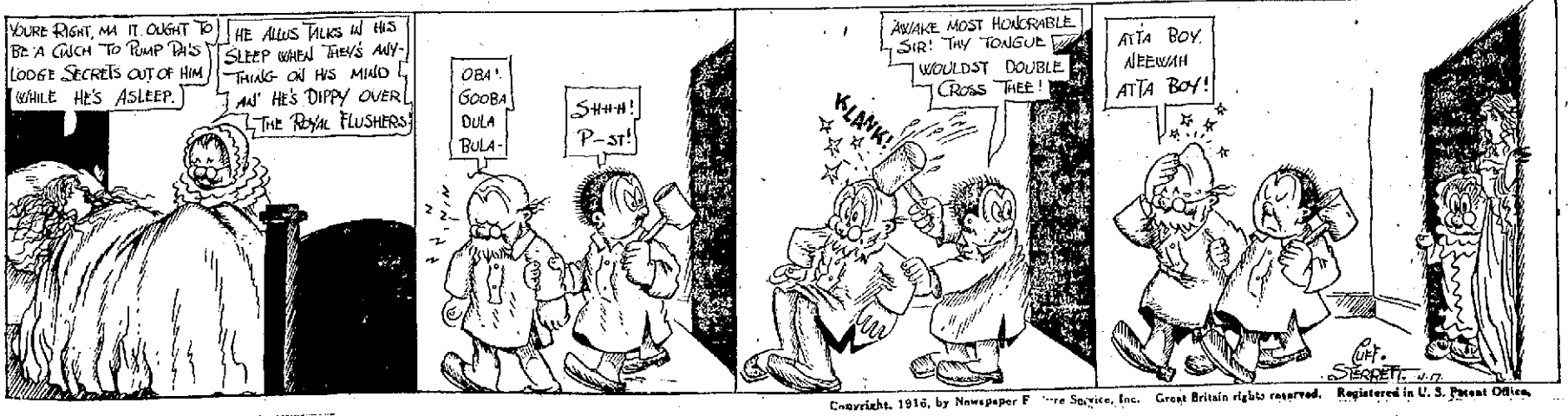

Copyright, 1916, by Newspaper Feature Service, Inc. Great Britain rights reserved. Registered in U. S. Patent Office.

THIEF ENTERS ARTHURS HOME

An unknown thief Thursday night effected an entrance to John Arthurs' home, 1812 Vinton avenue, by forcing the kitchen door.

The thief ransacked the house completely and left with an overcoat belonging to William McConnell, son-in-law of Mr. Arthurs, a signet ring owned by Miss Edna Arthurs, and Mrs. Arthurs' pocketbook, which contained several dollars in change.

The robbery was not discovered until the family awakened this morning. The police were notified.

AUTOS COLLIDE; BOTH DAMAGED

Two automobiles were badly damaged Thursday evening when a Buick machine driven by Joe Russell collided with a Dodge car belonging to H. C. Mosley, on Rhodes avenue, opposite the Peebles addition. None of the occupants was injured.

There is a pile of sand on the right side of Rhodes avenue coming toward Portsmouth.

A machine ahead of Mosley dodged between the street car and the sand pile and Mosley, who was also going west, was compelled to stop.

Joe Russell, who was following, was unable to stop or get around the street and the collision took place.

The front fenders, the radiator, the head lamps and hood on the Russell car were damaged.

On the Mosley machine the gasoline tank and the body were damaged.

The Buick was taken to the Prichard garage and the Dodge to the Friel garage.

Mr. Russell and Mr. Mosley are employed in the plant of the Whitaker-Glessner company.

PICKED UP ON ISLAND

[BULLETIN]

Toledo, Nov. 17.—Clint Lynn, 34, and Schuyler Bartholomew, 17, of Monroe, believed to have been lost on Lake Erie, are safe. They drifted onto West Sister Island and were picked up by a searching party. They arrived here today. They had been missing since Tuesday.

ATTENTION, OWLS!

W. I. Taylor, National Organizer for the Order of Owls returned last night from Waverly, where he inspected the lodge in that city. Mr. Taylor found the Waverly nest in a flourishing condition, seven new members having been taken into the lodge within the past week. About 15 or 20 of the members promised Mr. Taylor they would come to this city to attend a big social session and initiation which will be given by the local nest next Monday night. Music will be furnished by the Jr. O. U. A. M. band, which will also be taken into the lodge shortly. Mayor Kaps will be among the large class to join at this meeting. About 25 applicants have been received from New Boston and these will also be taken in at Monday night's meeting. Organizer Taylor and President Grover Barr of the local lodge, are now engaged in organizing a Nest of Owls at New Boston. Every Owl in the city is cordially invited to attend the big meeting Monday night.

TO CLOSE STORE

On account of the death of Frank L. Marting's brother-in-law, the late F. C. Herms, who died Thursday afternoon, the department store of Marting Bros. & company will be closed from 12 to 5:30 p. m. Saturday.

CHARLES E. HARD TO "KEEP EYE" ON THE DEMOCRATS, CLAIMED

Columbus, O., Nov. 17.—Charles E. Morris, publicity agent for the Democratic state committee in the recent campaign, will be private secretary to Governor-Elect James M. Cox.

This became known today, upsetting the earlier "dope" that the place would be given Robert Hayes, of Dayton, who was Cox's secretary in congress and interpreter of the state liquor license commission.

Hayes, it is understood, will be given some other good berth.

The Republican state organization, according to plans now being discussed, proposes to follow the example of the Democrats and keep men on guard here during the Cox administration. It is said to be very likely that Charles E. Hard, of Portsmouth, vice chairman of the G. O. P. state executive committee, will stay on the job here to keep an eye on the Democratic administration and collect ammunition for the next state campaign.

It is expected Hard will be assisted by a Republican publicity agent. For the latter position, Forest Tipton, private secretary to Governor Willis, is under consideration.

Tipton was a newspaper man at Kenton up until the time he became Governor Willis' private secretary. He is willing to take the publicity job.

Back From Columbus

B. E. Scott, passenger agent for the Norfolk and Western railroad, returned Thursday night from a two days' business trip to Columbus.

Have Son In Home

A baby boy was born to Harrison Pilsen, a colored rural mail carrier and wife at their home in Pond Run Wednesday.

GRATITUDE.

Gratitude is the fairest blossom that springs from the soul, and the heart of man knoweth none so fragrant, while its opponent, ingratitude, is a deadly weed, poisoning the very atmosphere in which it grows.

OBITUARY

Mrs. Ida M. Kelley

Mrs. Ida M. Kelley, aged 62 years, widow of John H. Kelley, a hardware dealer, formerly of Portsmouth, died in Huntington, W. Va., Thursday afternoon after a two weeks' illness with typhoid pneumonia.

Mrs. Kelley made her home with a daughter, Mrs. S. E. Bush, besides whom she is survived by two step-sons, Frank and Oscar Kelley, of Chesapeake, O. Mrs. L. P. N. Smith, of No. 832 Eighth street, this city, was an only sister, and Wallace Smith, an employee of the R. S. Prichard garage, was her nephew. Mrs. Frank Bailey, of Robinson avenue, was also a relative. Mrs. Kelley was a member of the Huntington Baptist church. The remains will be brought to Portsmouth on a C. & O. train Saturday morning for burial in Greenlawn cemetery. Services will be held at the grave.

Funeral Saturday

The funeral services of the late F. C. Herms will be conducted Saturday afternoon at 2 o'clock from the home of his son-in-law, E. F. Rideout of 1925 Timmonds avenue, and the last rites will be in charge of the Rev. Albert Martling. Interment will be in Greenlawn.

Robert S. Towne

Concerning the recent death of Robert S. Towne, New York, well known business man and mining engineer, who was born in this city, the December issue of the Ohio State University Monthly says:

Robert S. Towne, a graduate of the class of '79, in mining engineering and a highly successful business man, died in New York City, August 3.

Mr. Towne was born in Portsmouth in 1858, graduated with the second class of Ohio State, taking the B. S. degree and Engineer of Mines in 1880, and immediately went to Leadville, Colo., where he began as assistant assayer with one of the mining companies operating in that district. He soon after established a custom assay office of his own in Leadville, but shortly after this became associated with the Kansas City Smelter at Argentine, Kans.

In 1887 and in connection with the Kansas City Smelting Company, he built the El Paso smelter, to handle ores from Mexico. But about this time an import tax was put upon crude ore coming into the United States and he made his first trip to Mexico in the winter of 1887 and 1888 with a view of establishing a smelter there. In 1890 construction was started on the San Luis Potosi smelter, of the Compania Metalurgica Mexicana.

Mr. Towne organized several important companies in Mexico, and besides building the San Luis Potosi smelter, acquired many valuable mines, built the Mexican Northern Railway, the Tezuitlan smelter, the Montezuma mill and several smaller mills.

He was president and treasurer of the Compania Metalurgica Mexicana, the Tezuitlan Copper Mining and Smelting Company and the Freshilla Company, the Mexican Northern railroad, the Alvarez Land and Timber Company, the Potosi and Rio Verde railroad, the Mexican Lead Company, the Montezuma Lead Company and the Sombrerete Mining Company. He was president of the Mineral Extracting Company and vice president of the Metallurgical Engineering and Process Corporation.

He was a member of the American Institute of Mining Engineers, the Ohio Society of New York of the Engineers' Club and several other clubs of New York City.

Mr. Towne was not only a good business man, but a student of mining and metallurgy until the end, being actively interested in the solving of metallurgical problems and the development of new metallurgical processes. He had a fine mind, the power of realizing at once the important points in a subject or proposition under discussion, and the faculty of finding out about them in a few and the most pointed questions. He had a kind heart, helping many people unostentatiously. He was always especially glad to assist his old employees or associates in any way possible.

In Mr. Towne's death the mining and metallurgical profession has lost one of its leading members. He was not married.

Alonzo Richard Applegate

Alonzo Richard, sweet little four-months-old baby of Mr. and Mrs. Albert Applegate, of 11 Glover street, died at 2 o'clock this morning, its death being caused by spasms. The child had never been strong since birth. Funeral services will be conducted from the home Saturday afternoon and interment will be in Greenlawn.

JONES HOME DESTROYED

Mrs. Maude Jordan, wife of Granville Jordan, a steel plant watchman, of No. 1917 Eighth street, has returned from a visit to Garrison, Ky., a mile from which town she was pained to find the home of her parents, Mr. and Mrs. Albert Jones, a mass of ruins, the house having been destroyed by fire recently.

The house, a two-story frame structure, was burned to the ground, the fire gaining such rapid headway that none of the contents of the home were saved. The origin of the fire is unknown, although an overheated kitchen stove is thought to have been the cause. Mr. Jones and wife were down at their barn at the time.

The cellar, which adjoined the house, was also destroyed, together with a whole winter's supply of canned fruit. Mr. Jones carried no insurance and his loss is estimated at $1,000. He expects to rebuild, and meanwhile he and wife have taken up their abode with a son, Clarence Jones, of Garrison, Ky.

The Hazlebeck company will insure you. 819 Gallia St. adv

Sheet Iron Shorty Taken To The Pen; Has A Life Sentence

John Henry, alias "Sheet Iron Shorty," who recently pleaded guilty to the murder of A. Texas, and who was given a life sentence in the Ohio penitentiary by Judge Thomas, was taken to Columbus to begin his term Friday morning by Sheriff E. W. Smith.

The tragedy occurred at the Hunt Forbes Construction camp near Harrisonville, several weeks ago. Texas had taken a woman down to the camp from the Marshall camp, which is just above Harrisonville, and had taken up his residence in a deserted shanty.

Early in the evening John Henry came down to the camp looking for Texas and the woman. He knocked on the door of the shanty and a few moments later entered. He then shot Texas and fled. The fugitive was captured two days later by Constable Wanser Rickey, after an exciting hunt.

Judge Thomas Will Hear Important Cases

That Chief Justice Nichols paid Judge James S. Thomas, of this city, a very high compliment in selecting him to preside over a special session of the Portage county court commencing with Monday of this week, is evident from the important litigation he is to hear and decide.

The docket includes the following cases:

O. P. Sperra, receiver, vs. Equitable Surety Co.; C. & P. R. R. Co. vs. C. A. & M. V. R. R. Co.; Erie Railroad Co. vs. City of Ravenna; W. S. Kent vs Village of Kent; Cuyahoga River Power Co, plaintiff in error, vs. W. S. Kent et. al., defendants, in error; C. A. & M. R. R. Co., vs. The City of Ravenna; Gertrude Siddall vs. I. T. Siddall, and Ravenna National Bank vs. C. L. Morgan.

Ironton Gets Truck

Ironton, Nov. 17.—Ironton's new auto fire truck arrived in the city via the Norfolk and Western railway company Thursday and will be removed from the car, which is now on a siding at the Fearon Lumber company's mill.

The new machine is equipped with hook and ladder contrivances of all sorts but has no pump, as has the present fire fighter. The ladders will be 40 and 80 feet in length and will be sufficiently long to reach the top of the highest buildings in the city.

Leaves For Ironton

"Crazy Jack Williams," the human fly, who climbed from window to window on the First National Bank building Wednesday night, and repeated the act last night, left Friday for Ironton, where he will put on a similar stunt in that city, of course, providing he can find a building tall enough to climb.

Mrs. Holman Better

Mrs. Stephan Holman, who two weeks ago was shot by Mrs. Laura Farmer, continues to improve steadily at the Hempstead hospital.

Using Gas For Fuel

The Portsmouth Paving Brick company is substituting gas for coal as a fuel at its plant in the North End.

The company is already burning gas instead of coal under its boilers and has the necessary pipes installed for burning gas under one of its nine kilns. If the test of this kiln proves satisfactory the remaining kilns will be similarly supplied.

The change to gas by the brick company will be greatly welcomed by Hill Top residents who some months ago circulated a petition asking relief against smoke from the plant.

Sober and competent workman with Brahmer, the Painter. 1tf

Will Open Grist Mill

Alex Russell & Son will again operate a grist mill at Fullerton, Ky., this winter, commencing with Saturday. The firm will use the Fullerton canning factory building for making meal, crushed corn, etc.

BIRTHS

The fine big baby boy born to James Dill, Jr., a steel worker and wife at their home in Nauvoo a few days ago has been named Woodrow Wilson Dill, after the President.

Get First Shipment

The Peerless City Automobile Company of Second street received its first shipment of Maxwell touring cars from Detroit, Mich., Thursday.

Miss Dorothy M. Haag, of No. 920 Washington street, has taken a position with the Peerless company as stenographer and book-keeper, and Owen Allard and James Crautree have taken charge of the company's service department.

Slashes Thumb

Guy Lockaugh, a clerk at A. A. Hanson's grocery, almost severed his right thumb, accidentally slashing the member with a butcher knife a few days ago.

Meet Me At Nye's Fountain. 12tf

New Barber.

J. Jackson, a Delaware, Ohio, barber, has taken a position at the Washington hotel shop.

Re-Railed Car.

A local crew of B. & O. car repairers re-railed a box car which had jumped the track on Washington switch at Eifort Thursday morning. The crew returned to the city on the accommodation train.

SERBS TAKE 2 TOWNS

Rome, Nov. 17. — Dispatches from Salonika today said the Serbians had occupied the towns of Kenali and Mesozioli in their advance toward Monastir.

Kenali and Mesozioli are both situated several miles below the line of advance of the allies fixed in lastest official statements from Sofia, Paris and London. It may be that the allies advanced around the towns and left formal occupation until a later time.

SAYS SHE IS HIS 5TH WIFE

New York, Nov. 17.—Declaring she is the fifth wife of George A. Schroeder and that he may have several other wives, at least one, living, Mme. Sophie Trenbman, formerly a singer in the Metropolitan Opera company, will appear today in the Tombs court as a witness against Schroeder, who is held on her charge that he is a bigamist.

SOCIETY

Mrs. Sadie Fulton of Manchester has returned home after a visit to Mr. and Mrs. C. W. Bierley of Hutchins street.

Mr. and Mrs. John A. Berndt and Mr. and Mrs. Charles Zoellner are making a short visit to Cincinnati.

Mrs. Jennie Mitchell, of Vanceburg, is visiting Portsmouth relatives and friends.

Milwaukee, Wis., Nov. 16—Attorney Henry Killina, representing Chicago, St. Paul, St. Louis railway, today filed in the U. S. District court here a petition for an injunction to restrain railway employees from suing for wages under the Adamson law.

MILLER IS SHOT WHILE HUNTING

John P. Miller, a Lick Run farmer, was accidentally shot by his nephew, Louis Schirrmann in his neck. Neither wound was serious.

One shot struck him on the end of his chin and the other lodged while out hunting a few days ago.

MR. ANDERSON IS NEW PRESIDENT

Charles N. Anderson, one of the best known business men of the city has been elected president of the Federation Charities Bureau, vice C. W. Campbell, who resigned because of the fact that he is spending the winter in Boston, says the Huntington Herald Despatch Friday morning. Other officials have been elected as follows:

Vice president, Rev. M. L. Wood; treasurer, H. C. Walburn; secretary, Mrs. F. J. Waddell.

The Bureau has raised $1,200 of the proposed $2,500 for the budget of the organization for the year now beginning.

Plague Victim Worse

Homer Oakes, aged 22 years, the Reliable Engine Company machinist who developed infantile paralysis at the home of his parents on Scioto Trail, did not rest so well Thursday night and not much change was noticeable in his condition Friday morning. He is a son of E. B. (Bud) Oakes, a well-known extra force foreman on the N. & W. railway.

Will Open Saloon

Emrich & Finch, a newly formed saloon firm, who have rented the former Jos. Distel stand at No. 2022 Eighth street, have renamed the place "The Viaduct Cafe". They expect to open it Monday, November 27.

Hope Coal Prices Will Take A Drop

While there is a decided scarcity of coal in the city and prices continue soaring, local dealers look for the situation to ease up by December 1.

John Capehart says a good rise in the river will materially help to relieve the scarcity, and John F. Flannigan remarks that the lake trade season is about ended so that there should be less dificulty in securing a supply. Mine operators at present allow their customers but one carload at a time to supply the retail trade. As an example of how the coal trade has taken class with everything else in price, Mr. Flannigan said Thursday that it was not so many years ago that mine operators would give away carloads of nut and slack to their customers, provided the latter paid the freight. He said he got a number of carloads by simply paying the freight only. Today, howver, nut and slack are $4.50 per ton at the mine, exclusive of the freight charges.

The price of mine run at the mines is $4.50, and $5 for Thacker lump, and the local dealers are required to pay the freight besides.

While local dealers say their supply is nearly exhausted, they are expecting shipments within the next few days. The present retail price is $6 per ton and 24 cents per bushel.

Has New Car.

William Vernier, of Pond Creek, was in the city, Thursday, proudly exhibiting his newly purchased 5-passenger Ford touring car.

Betrothals In Germany.

In Germany an elaborate method of announcing the betrothal practically puts an end to all breach of promise cases. As soon as a couple become engaged the pair visit the town hall and declare their willingness to marry and sign, with witnesses, a series of documents which render a change of mind on the man's part practically out of the question. When either party wishes to withdraw from this agreement the pair again visit the town hall, and additional documents are formally signed, witnessed and sealed. The authorities then determine the question of compensation for injured feelings, etc.

How to Make Want Ads Pay

— Example No. 8 —

How to Find Competent Help

You are on one side or the other in the employment proposition. You are either an employer or an employe. You are after a position, or else wish to employ somebody.

The Want Ad will bring all manner of replies and applications. Let us look over some Want Ads designed to secure help:

SAMPLE No. 1 OF A POOR WANT AD

WANTED—AN EXPERIENCED stenographer; salary $5 a week to start. Reply in handwriting to ———.

COMMENT No. 1

This is indefinite, except as to salary.

COMMENT No. 2

In this Want Ad, there is both business and human interest. While many girls may apply, it is apparent to even the dullest mind that the advertiser will be particular.

SAMPLE No. 2 OF GOOD WANT AD

WANTED—A NURSE GIRL TO care for two children (boy and girl) aged 4 and 7 years. Good home and good pay for the right girl who can satisfy us as to character and reference. Wish a girl to live with us. Address ———

SAMPLE No. 3 OF GOOD SPECIFIC WANT AD

WANTED—A BOOK-KEEPER who can furnish right references. Must be skilled in c. p. work. The firm has started 12 book-keepers in past 12 years, and has promoted all of them. The present manager was the first to fill this position. Pay fair to begin with; advancement steady. If you can prove you are the right man, reply at once to ———.

COMMENT No. 3

This Want Ad carries a message of importance. The book-keeper who is inefficient will be loaded down with replying. This somewhat slow in replying. This is the safest way to get in touch with worthy help. It shows a reward for merit.

The Want Ad should never go beyond the bounds of reason, and impose impossible conditions. It should not be so worded as to indicate that its writer is a crank, and thereby frighten away applicants.

There should be a sort of *understanding* between applicants and employers. It is better by far to secure *one* application of *value*, than fifty of no value.

Either as an employer or employe, be sure to make your Want Ad set forth the *facts*—and then

The Want Ad is the Best Employment Bureau